

*Celebrate!*



2015 ANNUAL REPORT



# 60

# -YEARS-

# #ACF60



# JOIN US

*in the*



# CELEBRATION



## CONTENTS

This annual report is also  
available online at  
[www.akroncf.org/AnnualReports](http://www.akroncf.org/AnnualReports).

Celebrate Family	4
Celebrate Community	6
Celebrate Legacy	8
Celebrate Partnership	10
Ways to Give	12
New Funds	17
Donor-Directed Funds	18
Discretionary Funds	28
Scholarship Funds	36
Initiative Funds	40
Donors	44
48th Bert A. Polsky Humanitarian Award	57
Financials	58
Board & Staff	60



# Celebrate!

There is so much to celebrate in this great community of ours: Our hospitals. Our park system. Our businesses and cultural institutions. Our neighborhoods. Our leaders. Our citizens.

Our quality of life.

Sixty years ago, through a bequest in Edwin Shaw's will, your community foundation was established with \$1 million to "meet the changes in the community needs brought about by the passage of time and the variance in circumstances." You see, Shaw understood that as times change, community needs change. In order to keep our community truly great, it would take more than one person.

Sixty years later, Akron Community Foundation remains the place where charitable people from all walks of life come together to improve and preserve our community's quality of life.

Some do so with their own named fund. Since the Shaw Foundation Fund was established in 1955, more than 500 charitable individuals, families and organizations have followed his lead by creating funds to support their favorite causes and charities throughout this great community - and beyond.

Others do so by making gifts to their favorite Akron Community Foundation funds. We're pleased to report we added a new initiative fund this year, Bath Community Fund, which was started by a group of local residents to create a permanent source of funding for a community rich with heritage.

Through your generous gifts and our board's prudent investing, Shaw's \$1 million gift has since grown to a record \$191 million in charitable assets. That single gift 60 years ago sparked 5,770 gifts and pledges totaling more than \$13.6 million this year. And, since the initial \$10,000 grant Shaw made possible to the University of Akron, we've achieved yet another milestone: \$120 million in grants over our 60-year history, including a record \$9.17 million awarded this year alone.

Yes, we have much to celebrate.

On June 8, dozens of donors, fundholders, nonprofits and businesses joined us for an #ACF60 "selfie celebration," posting social media images of how and why they celebrate Akron Community Foundation. This book contains a sampling of their celebrations, as well as a long list of reasons we celebrate you, the charitable people and organizations of Greater Akron.

Here's to 60 more.

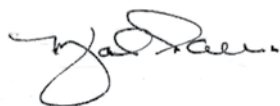

Mark Allio  
BOARD CHAIR



John T. Petures Jr.  
PRESIDENT AND CEO



BEATRICE KNAPP McDOVELL  
GRAND LOBBY







# Celebrate!

## FAMILY

When Phil and Peggy Lloyd consider their family's philanthropy, they have much to celebrate. The McDowell Cancer Institute of Akron General Medical Center; the University of Akron's C. Blake McDowell Law Center; the Akron Art Museum's Beatrice Knapp McDowell Grand Lobby: All are thanks to the C. Blake Jr. and Beatrice K. McDowell Foundation, started by Peggy's parents in 1998.

Private foundations were a trend of their time, a status symbol of sorts for people of means, Phil explained. But one charitable trend the McDowells adamantly refused to adopt was moving their charity south upon retirement. "It made my mother so upset when that money left our community," Peggy said. "She believed in giving where they earned their living."

For years, the family did just that, making grants to causes throughout Greater Akron. But recently, the federal rules and regulations governing private foundations became onerous. Phil, an attorney and the foundation's administrator, began investigating the benefits of a donor-advised fund. Soon, the family converted their private foundation to the **Beatrice K. McDowell Family Fund of Akron Community Foundation**.

"We don't feel like we've given up any control," Phil said. "We're actually protecting what we want to do for the future."

They're also honoring Beatrice's legacy of local giving. Phil and Peggy, along with her brother, Blake, are the fund's grant-making advisors. Their children will assume that role after them. Once they are unable or unwilling to serve, the fund's assets will be distributed to seven causes Beatrice loved. The rest will support our community's general welfare - forever - through Akron Community Foundation. "My mother would have liked that," Peggy said.

For now, the Lloyds can celebrate their ability to continue their mother's charity without the headache of administration and compliance. "We can still do the good," Phil said. "Someone else can do the work."

---

**Donor-advised funds are the fastest-growing charitable vehicle in the U.S. Are they right for you? Get our free guide at [www.akroncf.org/DAFguide](http://www.akroncf.org/DAFguide).**



# Celebrate!

## COMMUNITY

For Realtor Sally Johnson, nothing is more satisfying than helping her client find the perfect home. When the sold sign goes up, everyone celebrates. “Community is a huge part of it,” Sally says.

When it comes to communities, she and the Akron Cleveland Association of Realtors are working hard to make sure all the places their clients live and their agents work enjoy a healthy quality of life. With the **Real Estate Community Cares Fund of Akron Community Foundation**, they pool gifts from their members and award grants to nonprofits that make Northeast Ohio a quality place to live and do business. Many are housing- and family-related charities like Rebuilding Together, Neighborhood Housing Services and Akron Children’s Hospital.

“The fund empowers us to make a bigger difference together than each of us could on our own,” says association CEO Sandy Naragon.

The partnership offers a smart giving option for real estate agents and brokers, whose income can vary wildly from year to year. They can donate to the fund when it makes the most financial sense and get a tax deduction during the year they need it.

They also have the option of starting their own charitable fund at Akron Community Foundation to support the real estate fund or any of their favorite causes and charities – how and when they wish. A \$5,000 gift starts a fund and offers an immediate tax deduction. Donors can name it for themselves, their family or however they wish.

In 2005, Real Estate Community Cares Fund donor Barb Hudak did just that by starting the **Hudak Family Fund of Akron Community Foundation**. With it, she funds autism research and treatment.

“As a Realtor, my passion has always been helping people,” Barb said. “And when I hear, ‘My child now talks’ or ‘My child now plays with other children,’ I know the Hudak Family Fund has provided the right thing.”

---

**Do you write frequent checks to your favorite charity? Support it forever with a fund in your name. See your options at [www.akroncf.org/YourOptions](http://www.akroncf.org/YourOptions).**















# Celebrate!

## LEGACY

When Cheryl Venarge's family gets together during the holidays, they have more to celebrate than what's under the tree.

Each year, the Venarges start the Christmas season with a family giving project involving their six granddaughters. Last year, Sydney, Camryn, Alayna, Abigail, Lauren and Natalie delivered hand-decorated boxes of books and pajamas to kids living at ACCESS homeless shelter, the charity of their choice. Not only did they get the benefit of shopping and wrapping as a family, they also gained immeasurable joy seeing the eyes of children light up as they gave them their gifts.

Over the years, Cheryl and her husband, APV Engineered Coatings owner David Venarge, have worked hard to cultivate the family value of giving back. By directly involving the Venarge children in philanthropy, they're imparting a philosophy that will live on well beyond their lifetime.

In 1999, the couple established the **David R. and Cheryl L. Venarge Fund of Akron Community Foundation** to give back to the causes they love and to share their values with the people they love. Every summer, Akron Community Foundation hosts their family meeting, where David and Cheryl discuss with their children and grandchildren why they're charitable and the causes they value. But they also listen: both to their younger family members, who help choose the causes they fund, and to the community foundation's staff.

"The staff talks with our entire family about philanthropy," Cheryl said. "And they also listen: to the causes we value; to how we want to carry on our legacy when we're gone; and to how we want to interact with local nonprofits. They even make us aware of programs in line with our family's values."

For Cheryl, that's the gift that keeps on giving. For her granddaughters, it's the one everyone can enjoy. And, for the community, it's one worth celebrating.

---

**Like the Venarges, you can leave a legacy that will live on after you're gone. See your planned giving options at [www.myakronlegacy.org](http://www.myakronlegacy.org).**

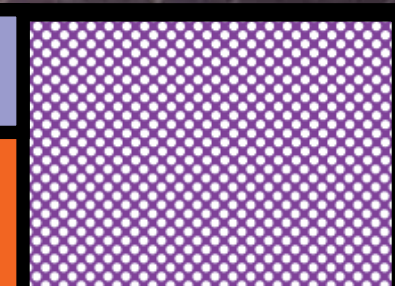



# Celebrate!

## PARTNERSHIP

Ted Walter knows a thing or two about relationships. As the local president of Fifth Third Bank, he works hard to serve every aspect of his customers' lives, from personal banking and insurance needs to mortgages and wealth management. "Trust is key," he explained.

In 2012, Fifth Third partnered with Akron Community Foundation to create the Fifth Third Bank Community Investment Account. The fund enables Fifth Third to meet yet another of its customers' needs - philanthropy - while keeping the charitable assets at the bank they've grown to trust.

"It's a great thing for our clients. They can start a charitable fund with a donation of \$5,000, and the money never leaves the bank until they make grants," Ted explained. "They can name it however they wish. Plus, Akron Community Foundation can connect them with nonprofits making a difference in our community so clients can make informed funding decisions." Fifth Third is one of six community investment accounts started at banks throughout Greater Akron, including FirstMerit Bank, Huntington Bank, KeyBank, PNC Bank and Premier Bank & Trust.

Ted and his wife, Barb, believe in the Akron Community Foundation partnership so much that they have their own charitable fund, the **Ted and Barb Walter Catholic Education Fund of Akron Community Foundation**. With it, they support St. Vincent Elementary School, offering scholarships to financially disadvantaged students.

This year, Ted and six other professional advisors helped their clients create new fund relationships with Akron Community Foundation totaling \$564,355. We celebrate their passion for building relationships with their clients and the community:

### 2015 ADVISOR PARTNERS

**Bob Bonchack**, Vice President and Trust Officer at Huntington Bank

**Chad Immel**, Financial Advisor at Edward Jones

**Phil Kaufmann**, Partner at Stark & Knoll

**Jim Redmond**, Certified Financial Planner at Poitinger, Redmond, Lyons, Kura, Walker & Co.

**David Staats**, Senior Vice President of Wealth Management at UBS

**Ted Walter**, Akron/Canton/Youngstown President at Fifth Third Bank

**Mark Wernig**, Senior Vice President at Morgan Stanley

---

Are you a legal or financial advisor? Get free resources for helping your clients meet their charitable goals at [www.akroncf.org/Advisor](http://www.akroncf.org/Advisor).











# Ways to Give







**Akron Community Foundation makes it easy for you to give: both to start your own charitable fund and to support an existing fund. Whether you're donating cash or complex assets, our staff will work diligently and discreetly with you and your professional advisor to ensure we achieve the greatest benefit for you and the causes you believe in.**

# GIVE NOW

Are you facing significant tax consequences from the sale of a business? Do you have highly appreciated assets like stock or real estate? Did you recently receive an inheritance, or is your private foundation costing too much? We offer a variety of tax-smart ways to give or to start your charitable fund now.

**CASH GIFTS**, also payable by check or credit card, offer you the greatest and most immediate tax deduction available under IRS law.

**PRIVATE FOUNDATION CONVERSION** can help you avoid burdensome and costly administration while continuing your charitable purpose forever. The foundation's 501(c)(3) tax-exempt status results in greater tax benefits and no mandatory payouts.

**STOCKS, BONDS AND MUTUAL FUNDS** can translate to a charitable deduction for the current market value of your asset, even if you bought it for far less, and may help you avoid paying capital gains tax.

**CLOSELY HELD STOCK** gifts offer you a charitable deduction for their appraised fair market value and may help you avoid paying related capital gains tax.

**REAL ESTATE** gifts of home, business or land offer powerful tax benefits, and the foundation's separate LLC can handle your transaction simply and efficiently.



# GIVE LATER

Are your assets tied up in your home, IRA or insurance policy? Are you worried you'll outlive your savings? Planned giving may be for you if you're open to a gift that takes place upon your death, provides for your family and loved ones, or guarantees you a lifetime stream of income.

**BEQUESTS** left via will or trust can help you reduce your estate taxes while supporting your community in a permanent, public way.

**CHARITABLE GIFT ANNUITIES** offer you stable, secure income while giving you an immediate tax deduction for a portion of your gift.

**CHARITABLE LEAD TRUSTS** may enable you to transfer appreciating assets to family members tax-free while making gifts to your fund in the interim.

**CHARITABLE REMAINDER TRUSTS** pay you income for life while offering you an immediate tax deduction for a portion of your gift. You can make additional gifts to the trust as circumstances allow.

**CHARITABLE REMAINDER ANNUITY TRUSTS** offer you predictable income and an immediate tax deduction for a portion of your gift. They are invested and managed separately, and you avoid all capital gains tax on any appreciated assets you contribute to them. They also reduce your estate tax liability.

**DEFERRED GIFT ANNUITIES** offer younger donors the charitable benefits of an immediate gift annuity while allowing time for retirement earnings to build before they begin taking payments.

**LIFE INSURANCE** allows you to make a significant charitable impact at very little cost. Name your fund as a beneficiary and give later. Donate an existing policy and take an immediate tax deduction.

**RETIREMENT PLANS**, when passed to an heir, are quickly depleted by double taxation. Name your fund as the beneficiary and avoid taxes, leave more to your family, and preserve your hard-earned assets for the good of your community.



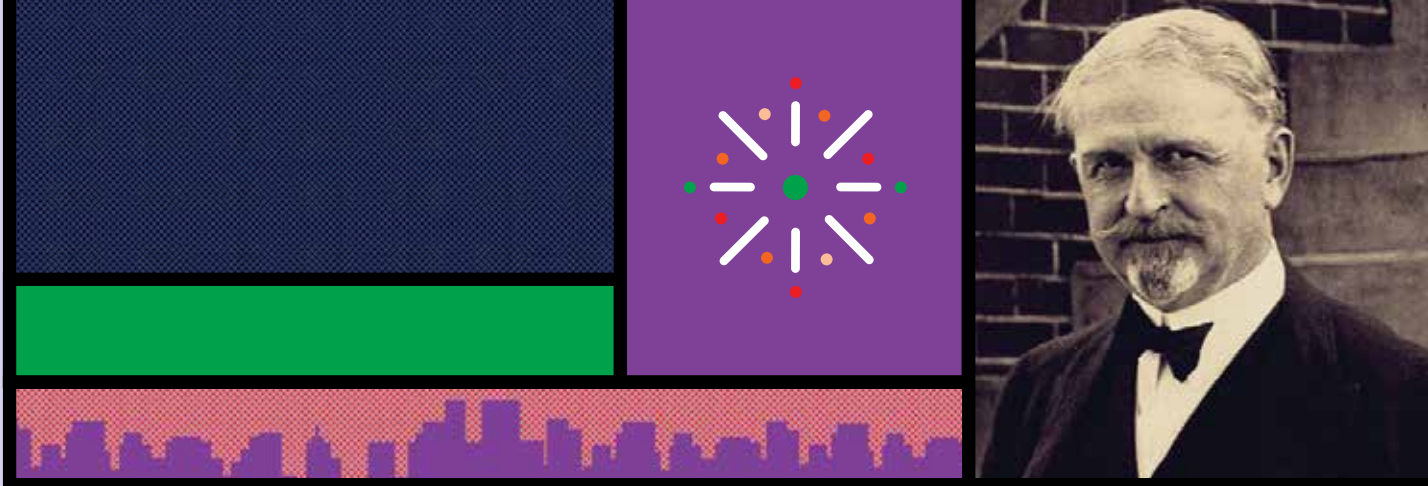

## EDWIN C. SHAW SOCIETY

The following individuals join the ranks of our great founder, Edwin Shaw, and will be celebrated forever, thanks to their foresight and planned giving through Akron Community Foundation.

Anonymous (18)

Lou Albertson

Ronald C. & Ann G. Allan

Dr. Suzanne Allen

Rennick & Dee Andreoli

Drs. Mark & Sandy Auburn

Jody Bacon

Paul J. Belair

Charles L. Bond

Kathryn Booth

Martha Booth

Mary K. Booth

Robert W. Briggs

Marilyn Meyers Buckey

Glenn C. Burkholder

Tracy Carter

Shon M. Christy

Marie & Harry Covington

John & Betty Dalton

Mary DiDonato

Harry & Fran Donovan

Kimberly Haws Falasco

Jeffrey & Hillary Folb

Patricia A. Hansel

Louise Kuhns Harvey

Karl & Ellen Hay

Jean & Willard Holland

Doris N. Hunker

Pamela Kiltau

Barbara Latchic

Peter & Dorothy Lepp

Eleanor Lindway

William J. Manby Jr.

Thomas & Angelina Milo

Dr. George R. Newkome &  
Mary Jane Saunders

Mrs. George T. Parry

James M. & Sonya T. Parry

Judy & Roger Read

Sue Sahli

Peter Schofield

Dorothy Jean & Arthur  
Schooley

Edwin & Barbara Schrank

Rev. Dr. Sandra Selby

Walter Sheppe

Judge Elinore Marsh Stormer

Joan L. Tomkins

Sylvia & Marc Trundle

Gale & Linda Urda

David & Cheryl Venarge

John Wilkinson

Douglas A. Wilson

Robert & Judy Wilson

Jerry Wolf

Katie Horn Woodcock

---

**Learn more about the Shaw Society at [www.akroncf.org/ShawSociety](http://www.akroncf.org/ShawSociety).  
Or, for planned giving tools and calculators, visit [www.myakronlegacy.org](http://www.myakronlegacy.org).**





# Celebrate You!

Akron Community Foundation offers you a variety of charitable fund options so you can celebrate and give back to your favorite causes and charities. Be as involved as you want to be. Recommend grants to your favorite nonprofits right here or across the nation. Or, let our board do the work for you, awarding grants in your fund's name in your chosen area of interest or to the most promising organizations and programs across Summit County.

Create a fund in your name or in the name of your loved one, company or co-worker. Or, remain completely anonymous if you wish. You can start your fund in as little as a day with a tax-deductible gift of \$5,000. Really, it's that easy to make a lasting impact.

## So, how will you celebrate?

### YOURSELF

#### DONOR-ADVISED FUNDS

Donor-Advised Funds allow individuals, families and businesses to actively recommend grants during their lifetime. These funds are a great alternative to a private foundation and offer many of the same benefits with less administration and cost. Advisory rights can be passed down to multiple generations.

#### AGENCY ENDOWMENT FUNDS

Agency Endowment Funds guarantee nonprofits a steady stream of financial support toward their charitable missions. Organizations that establish endowment funds benefit from our financial stability and integrity, thus assuring donors that their gifts will be managed prudently.

#### DESIGNATED FUNDS

Designated Funds can sustain your favorite nonprofit organizations during your lifetime and beyond. A single fund can support one or more charities, and you can designate its grants for the nonprofit's general mission or for a specific program.

### WITH HELP

#### SCHOLARSHIP FUNDS

Scholarship funds enable you, your school or your company to help students continue their education. Reward students for their excellence or help them pursue your chosen field. Support those from a certain school, or fund their endeavors at a specific college, university or vocational school. An initial gift of \$25,000 starts your scholarship fund.

#### FIELD-OF-INTEREST FUNDS

Field-of-Interest Funds have a common theme: preserving our donors' philanthropic passions. You can designate one or more causes for your fund to support, and a community foundation committee will make grants in your fund's name to promising projects in your areas of interest.

#### UNRESTRICTED FUNDS

Unrestricted Funds are the tool of choice if you want to continually impact the community in timely and relevant ways – but without the personal responsibility of grantmaking. The community foundation handles everything, from choosing the grants to administering the finances, while your fund's name is celebrated throughout the community.

Learn more about our six types of charitable funds at [www.akroncf.org/TypesofFunds](http://www.akroncf.org/TypesofFunds).



# NEW FUNDS

## DONOR-ADVISED FUNDS

**Bruce S. and Sandra S. Bailey Family Fund**

**Edward and C. Georgene Bayer Fund**

**James D. and Mary Jo Boyes Fund**

**Michael and Susan Ciccolini Family Charitable Fund**

**Colantone Family Fund**

*Established by Greater Akron Chamber President & CEO Daniel Colantone and his wife, Lori*

**Jim and Ann Durr Family Fund**

**GAR Fund 1**

**The David and Margaret Hunter Fund**

**Jefferson Fund**

**Steve Johnson and Laurie Zuckerman Family Fund**

**MAH Fund**

**Manby Family Fund**

*Established by investment advisor William Manby Sr. and his wife, Sally*

**Mascio-Medzie Family Fund**

*Established by Akron Community Foundation Vice President of Development and Donor Engagement Margaret Medzie*

**Real Estate Community Cares Fund**

*Corporate-advised fund established by the Akron Cleveland Association of Realtors*

**Cynthia L. Slezak Fund**

**Steere Family Fund**

*Established by F. William and Patricia Steere*

**Leo G. Walter III and Mary Ann Walter Family Fund**

**Ted and Mary Ann Williams Fund**

## AGENCY ENDOWMENT FUNDS

**Blick Clinic Endowment Fund**

**Community AIDS Network/Akron Pride Initiative Fund**

**Community Partnership of Summit County Endowment Fund**

**Faith in Action Medina County Caregivers Endowment Fund**

**The Friends of The Summit Operating Reserve Fund**

**One-In-Six Foundation Endowment Fund**

**Operation Homes Medina County Endowment Fund**

## DESIGNATED FUNDS

\* **Cynthia Hurd Abell Memorial Fund** (EST. 2014)  
*To support Bath Community Fund*

\* **James F. McKinnon Champion Fund** (EST. 2015)  
*To help youth with disabilities attend wheelchair basketball camps through the Paul Schulte Foundation*

**Benjamin E. Parke Memorial Fund**

*To support educational programs in the Wadsworth City School District*

\* **Mary Beechy Pfeiffer MHS Student Foreign Travel Fund** (EST. 2014)  
*To support study abroad programs for Medina High School students*

**Cherie and Steve Shechter Designated Fund**

*To support the Akron Rotary Foundation and Cleveland Museum of Art docent programs*

**Wiskind Designated Fund**

*To support five of Milt Wiskind's favorite charities, including the Summa Foundation and the United Way of Summit County*

## SCHOLARSHIP FUNDS

**Edith Wiskind English Literacy Scholarship Fund**

*To provide scholarships to graduating seniors in Summit County based on an annual essay contest*

**Woman's Club of Hudson Scholarship Fund**

*To provide scholarships to Hudson High School graduates who are pursuing a college degree or vocational training*

## FIELD-OF-INTEREST FUNDS

**Bath Community Fund**

*To strengthen the Bath community for current and future generations by responding to community needs, supporting local nonprofits, and reinforcing and preserving Bath's historical and environmental legacy*

\* **Daniel L. and Sherida L. Pohl Fund** (EST. 2014)  
*To support children's programs*

## UNRESTRICTED FUNDS

**Adam Fund 2**

**Betty R. Axline Fund**

**To start your own charitable fund, contact Margaret Medzie, vice president of development and donor engagement, at 330-436-5610. Or, start the process online at [www.akroncf.org/StartFund](http://www.akroncf.org/StartFund).**





## DONOR-DIRECTED FUNDS

Are you a highly engaged donor who is hands-on in your philanthropy? So are our donor-directed fundholders, who, with our help or on their own, determine which causes they want to support – in Summit County and across the nation. They make the decisions. We handle the administration and offer valuable insight, if and when they want it. The benefits of personal giving with institutional insight: Now that's something to celebrate!



Robert Cooper



## DONOR-ADVISED FUNDS

Thank you to the individuals, families and businesses that are celebrating their favorite causes and charities through our 152 donor- and corporate-advised funds:

Acorn Fund  
 Albanese Family Fund  
 Allan Family Fund  
 Allard Family Fund  
 Suzanne and Mitch Allen Family Fund  
 Mark and Michele Allio Family Fund  
 Sue and Mal Ames Fund  
 Rennick and Dee Andreoli Family Fund  
 ✱ Howard Atwood Family Fund (EST. 2009)  
 Sandy K. and Mark S. Auburn Fund  
 Steven Baach Charities Fund  
 ✱ Jody Bacon Fund (EST. 1999)  
 Bailey-Culp Family Fund  
 Marilyn and Tom H. Barrett Fund  
 Belair Family Fund  
 Suzanne C. and Charles L. Bond Family Fund  
 Charles E. and Mary K. Booth Family Fund  
 Robert W. Briggs Fund  
 Thomas J. and Megan E. Bruno Family Fund  
 Marilyn Meyers Buckey Family Fund  
 H. Peter Burg Fund  
 Cantine-Nora Family Fund  
 Carlson Family Fund  
 Cherotti Family Fund  
 Deborah Ciraldo Memorial Fund  
 CIU Fund  
 Hugh Colopy Memorial Fund  
 Dr. Milton N. Cooper and Family Fund  
 Robert and Regina Cooper Family Fund  
 Costa Family Fund  
 Steven and Melissa Cox Family Fund  
 Demas Fund  
 Jill and Carl Dietrich Fund  
 Kathryn Warther and Thomas William Dindo Family Fund  
 Donae's Second Act Fund  
 Donovan Family Fund  
 Peggy and John Dotson Fund  
 Else Family Fund  
 Bonnie L. and Ernest R. Estep Fund  
 Lorraine G. and Donald R. Fair Fund  
 Feth Family Fund  
 Cheryl Anne Fischer Memorial Fund  
 Friebert Family Fund  
 Ed and Dorothy Gaffney Family Fund  
 GAR Fund 2  
 Jayne E. Garofalo Charitable Fund  
 Giller Family Fund  
 Donald L. and Clare G. Glaser Fund  
 ✱ Thomas L. Gower II Fund (EST. 2013)  
 Thomas L. and Margaret M. Gower Fund

Priscilla Graham Fund  
 Guerrero and Duby Family Fund  
 Hanselman/Myers Fund  
 Dorothy Y. and Westi Hansen Fund  
 ✱ Franklin C. and Patricia R. Harrah Fund (EST. 2013)  
 Richard W. Hauman Family Fund  
 Frank D. Heckel Fund  
 Cathy Hilkert Fund  
 David & Phyllis Hilkert Fund  
 Mark Hilkert Fund  
 Juanita M. Hollis & Margaret L. Seitz Fund for the Support of Individuals with Intellectual & Physical Disabilities  
 Hudak Family Fund  
 Judith and Clifford Isroff Fund  
 Dr. Tom and Mary Ann Jackson Fund  
 Jacobs Family Fund  
 Herbert A. and Jean S. Jones Charitable Trust Fund  
 ✱ Margaret D. Kaufman Fund (EST. 1995)  
 Bryan and Susan Kinnamon Family Fund  
 Knight Foundation Donor Advised Fund  
 Koblenzer Family Fund  
 Merna and Edward Kormanik Fund  
 Paul J. and Susan B. Kruder Family Fund  
 LAD Fund  
 Lake Pointe Fund  
 Tom and Jeanne LaRose Fund  
 Glenn and Karen Leppo Family Fund  
 Liesem Family Fund  
 Eleanor and Roger Lindway Family Fund  
 Robert W. and Paula S. Malone Family Fund  
 Barbara D. Mathews Ladybug Fund  
 Linda and Peter McDonald Fund  
 Beatrice K. McDowell Family Fund  
 Medina County Stephen H. and Nancy D. Eibling Fund  
 Medina County Holland Group Fund  
 Marc and Sharon Merklin Family Fund  
 Merryweather Family Fund  
 Robert A. and Jean C. Meyers Family Fund  
 Millican Family Fund  
 The Mitten Fund  
 Harvey and Kimberly Nelson Family Fund  
 Gertrude F. Orr Trust Advised Fund  
 Howard and Margaret Palmer Fund  
 Jan and George Parry Fund  
 Cindy and John T. Petures, Jr. Family Fund  
 Peter Piglia Family Charitable Fund  
 Post-Coleman Fund

Ernest E. and Mary Kay Pouttu Fund  
 Emma E. & Clarence A. Randall Fund  
 Rapp/Homestead Fund of Medina County Fund  
 Read Family Fund  
 Rice Family Fund  
 B.W. Rogers Company Fund  
 Schloenbach Family Fund  
 Sandra F. Selby Fund  
 John and Lorraine Shannon Family Fund  
 Cherie and Steve Shechter Charitable Giving Fund  
 Siess Family Fund  
 Bruce & Harriet Smith Foundation  
 Carl E. Snyder Innovation Fund  
 ✱ SRS Fund (EST. 1996)  
 ✱ Barbara Steinkerchner's Giving Legacy Fund (EST. 2011)  
 Strayer Family Fund  
 Betty A. Sweeney Fund  
 Tails of HOPE Fund  
 Three Trees Fund  
 TJM/VPM Fund  
 Urda Fund  
 ✱ Chris and Kathleen M. VanDevere Fund (EST. 1993)  
 ✱ Mary Varalli-Perry and John Perry Fund (EST. 2007)  
 David R. and Cheryl L. Venarge Fund  
 M. Catherine and David C. Vernon Fund  
 Waite Family Fund  
 Jerry H. Welty Family Fund  
 ✱ Wilkinson-Gudikunst Designated Family Fund (EST. 2007)  
 John M. Wilson and Patricia Pacenta Family Fund  
 ✱ Robert E. and Judy Everett Wilson Fund (EST. 2010)  
 Edith and Milt Wiskind Fund  
 Alan J. Woll Family Fund  
 David L. and Margaret Scott Yeager Fund  
 Zeleznik Family Fund

### CORPORATE-ADVISED FUNDS

Apple Growth Partners Community Outreach Charitable Giving Fund  
 Buckingham, Doolittle & Burroughs Fund  
 Fairlawn Rotary Club Advised Fund  
 Medical Mutual Community Investment Fund

✱ Legacy Funds, or funds that were designed by their founding donors to grow in perpetuity

## AGENCY ENDOWMENT FUNDS

Nonprofit organizations are vital to the success and growth of our community. Our 87 agency endowment funds ensure the missions of those groups will be celebrated forever:

- \* Akron Community Service Center & Urban League Endowment Fund (EST. 2005)
- \* Akron Garden Club Endowment Fund (EST. 2003)
- \* Akron Garden Club Frank Fund (EST. 2003)
- \* Akron Garden Club Graves Fund (EST. 2003)
- \* Akron Garden Club Sewell Fund (EST. 2003)
- Akron Marathon Sustainability Fund
- Akron Rotary Foundation Endowment Fund
- Akron Summit Community Action, Inc. Endowment Fund
- Akron-Summit County Public Library Endowment Fund
- Aladdin Foundation of Akron Endowment Fund
- Arc of Summit and Portage Counties Endowment Fund
- Arrowhead Primary School Nature Zone Endowment Fund
- Big Brothers & Sisters of Summit & Medina County Fund
- Black Keys Alfred McMoore Memorial Endowment Fund  
*Community Support Services*
- Brimfield Historical Society Fund
- Cascade Locks Park Association Endowment Fund
- Children's Concert Society of Akron Designated Fund
- \* Community Hall Foundation Endowment Fund (EST. 1999)  
*Akron Civic Theatre*
- Conservancy for Cuyahoga Valley National Park John and Betty Seiberling Scholarship Fund
- Conservancy for Cuyahoga Valley National Park Trails Forever Legacy Fund
- East Akron Neighborhood Development Corporation Designated Fund
- Family Promise of Summit County Inc. Endowment Fund
- Barbara A. Feld Educational Experience Fund  
*Tuesday Musical Association*
- First Tee of Akron Endowment Fund
- Friends of Akron Public Schools Endowment Fund
- \* Friends of the Stow-Munroe Falls Public Library Endowment Fund (EST. 2007)
- The Friends of The Summit Endowment Fund
- Gardeners of Greater Akron Endowment Fund
- GriefCare Place Inc. Endowment Fund
- Hale Farm and Village Endowment Fund
- Dr. Sandra Kay and Magdalyn E. Hausfeld Living Endowment Fund  
*Crown Point Ecology Center*
- Health Education Center Endowment Fund
- Kay Hoover Memorial Fund  
*Highland Elementary School*
- Humane Society Endowment Fund
- IBH Foundation Fund
- Interval Brotherhood Home Operating Fund
- Judith Bear Isroff Park Fund
- \* Kidney Foundation of Medina County Community Fund (EST. 2007)
- Gretchen Laatsch Outstanding Service Award Endowment Fund  
*Association of College Unions International*
- Ladies Cemetery Association of Cuyahoga Falls Cemetery Endowment Fund
- Ladies Cemetery Association of Cuyahoga Falls Oakwood Chapel Endowment Fund
- Leadership Akron Alumni Association Endowment Fund
- \* Leadership Akron Endowment Fund (EST. 1999)
- Leadership Akron Operating Endowment Fund
- Leadership Medina County Fund
- LeRoy United Methodist Church Designated Capital Fund
- LeRoy United Methodist Church Endowment Fund
- LeRoy United Methodist Church Undesignated Capital Fund
- \* Magical Theatre Company Endowment Fund (EST. 1999)
- \* MAPS Air Museum Endowment Fund (EST. 2012)
- Barbara Mathews Memorial Endowment Fund of Leadership Akron
- Medina County Arts Council Endowment Fund
- Medina County Society for the Prevention of Cruelty to Animals Endowment Fund
- Medina Creative Housing Endowment Fund
- Montrose Zion United Methodist Church Permanent Endowment Fund
- Northern Ohio Railway Museum Endowment Fund
- Ohio & Erie Canalway Coalition Endowment Fund
- Ohio Humanities Council Endowment Fund
- ORMACO Endowment Fund
- \* Our Lady of the Elms School Teachers Fund (EST. 2006)
- Portage Animal Protective League Endowment Fund
- Progress Through Preservation Endowment Fund
- St. Hilary Parents' Teachers Salary Fund
- \* St. Hilary Parish Foundation Mary & Charles Booth Community Outreach Fund (EST. 2005)
- St. Hilary Parish Foundation School Endowment Fund
- St. Hilary Parish Foundation School Technology Designated Fund
- St. Hilary School Mary Jean Carroll Endowment Fund of the St. Hilary Parish Foundation
- St. Mary Urban Education Endowment Fund
- St. Vincent DePaul Society at St. Hilary Church Endowment Fund
- Society for Handicapped Citizens of Medina County Fund
- Stewart's Caring Place Endowment Fund
- Stow-Munroe Falls Library Foundation Endowment Fund
- Margaret Thorp Crown Point Development Endowment Fund
- Torchbearers Endowment Fund
- Unitarian Universalist Church of Akron Foundation Endowment Fund
- United Way of Summit County Endowment Fund
- United Way of Summit County Facility Fund
- Witan Endowment Fund
- Witan Remembrance Fund  
*Summit Metro Parks – F.A. Seiberling Nature Realm*
- \* YEPAW Endowment Fund (EST. 1997)

\* Legacy Funds, or funds that were designed by their founding donors to grow in perpetuity



## DESIGNATED FUNDS

We celebrate the unique charitable passions of our designated fundholders, whose commitment to a diverse array of nonprofits is realized in our 95 designated funds:

- ✱ **AHOPES Endowment Fund** (EST. 1997)  
*Arlington Women of the Church of God outreach program*
- Akron Digital Media Center Designated Fund**
- Akron Men's Chapter No. 36, Izaak Walton League of America Fund**
- Andrew Jackson House Student Art Exhibit Fund**
- ✱ **Battered Women's Shelter Endowment Fund** (EST. 1999)
- ✱ **Battered Women's Shelter Operating Endowment Fund** (EST. 2006)
- ✱ **Beacon of Light Initiatives/Sgt. Brandon Allen Memorial Fund** (EST. 2012)  
*Woodridge School District*
- Black Tiger Gridiron Alumni Club Fund**  
*Cuyahoga Falls High School football*
- ✱ **Mary K. Booth Endowment Fund of the Women's Endowment Fund** (EST. 2011)
- ✱ **Boy Scouts of America, Great Trail Council Endowment Fund** (EST. 2006)
- ✱ **Boys and Girls Clubs Operating Endowment Fund** (EST. 2006)
- ✱ **Ann Amer Brennan Fund** (EST. 1991)
- ✱ **BVU: Center for Nonprofit Excellence Endowment Fund** (EST. 2000)
- Caliber System Fund (AKA Roadway Services Fund)**  
*United Way of Summit County*
- Oty Capanna Memorial Fund**  
*St. Paul School's endowment fund*
- ✱ **Margaret T. Carroll Memorial Fund** (EST. 1997)
- Dick and Chris Chenoweth Boys and Girls Clubs of the Western Reserve Fund**  
*Merit-based scholarships*
- Richard Chenoweth Akron Community Service Center & Urban League Fund**  
*College scholarships*
- ✱ **Children's Ballet Theatre/Paul Daum Endowment Fund** (EST. 2006)
- ✱ **Children's Concert Society of Akron Endowment Fund** (EST. 1999)
- ✱ **Christ Child Society of Akron Endowment Fund** (EST. 2008)
- ✱ **Community Hall Foundation Maintenance Endowment Fund** (EST. 2001)  
*Akron Civic Theatre*
- Consortium of Akron Area Catholic High Schools Fund**  
*Archbishop Hoban High School, Our Lady of the Elms High School, St. Vincent-St. Mary High School, and Walsh Jesuit High School*
- Michael Corbett Memorial Fund for Akron Children's Hospital**  
*Hematology-oncology division of Akron Children's Hospital*
- Cornwell Dealers Katrina Disaster Fund**
- ✱ **Cuyahoga Valley Preservation and Scenic Railway Association Fund** (EST. 1996)
- ✱ **Cuyahoga Valley Youth Ballet Fund** (EST. 1989)
- ✱ **Tom DeLeone Fund of the Medina County Community Fund** (EST. 2012)
- ✱ **Mary DiDonato Fund** (EST. 2013)  
*Catholic Charities Community Services Corporation; Stephen A. Comunale, Jr. Family Cancer Foundation; Our Lady of the Elms, Dominican Sisters of Peace; St. Paul Catholic Parish; St. Paul School; and the University of Akron Foundation*
- ✱ **Embracing Futures Inc. Charity Fund** (EST. 1999)
- ✱ **Edward S. Gaffney, Sr., Family Fund for Akron Art Museum** (EST. 2005)
- ✱ **Edward S. Gaffney, Sr., Family Fund for Akron Children's Hospital** (EST. 2005)
- ✱ **Edward S. Gaffney, Sr., Family Fund for Akron Christ Child Society** (EST. 2005)
- ✱ **Edward S. Gaffney, Sr., Family Fund for Blossom Music Center** (EST. 2005)
- ✱ **Edward S. Gaffney, Sr., Family Fund for Old Trail School** (EST. 2005)
- ✱ **Edward S. Gaffney, Sr., Family Fund for Stan Hywet Hall and Gardens** (EST. 2005)
- ✱ **Edward S. Gaffney, Sr., Family Fund for Summit County United Way** (EST. 2005)
- ✱ **Good Neighbors Endowment Fund** (EST. 1995)
- Denise M. Graham DCNEO Fund**  
*Dancing Classrooms Northeast Ohio*
- ✱ **Greater Akron Chamber Endowment Fund** (EST. 2001)
- Sandra L. and Dennis B. Haslinger Family Foundation Fund**  
*Cuyahoga Valley Scenic Railroad, Saint Lucie Sound passenger coach*
- ✱ **Harriet and Herb Herskowitz Education Fund** (EST. 2013)  
*University of Akron's early childhood development program*
- Mabel L. Hinkle Fund**  
*Northeast Ohio Medical University Foundation*
- Howland Park Fund**  
*Glendale Cemetery*
- HPSEF Development Fund**  
*Hudson City School District*
- HPSEF Memorial & Tribute Fund**  
*Hudson City School District*
- Hudson School Dorothea Snyder Partners in Education Fund**  
*Hudson City School District's Innovation in Teaching Program*
- ✱ **Rodney J. Humphrey Memorial Fund** (EST. 1997)  
*Salvation Army Akron Citadel*
- Jacob James Ivancic Huth Memorial Fund**  
*Green Intermediate School library*
- ✱ **Geraldine Hyser Memorial Fund** (EST. 2006)  
*Evamere Elementary School reading programs*
- ✱ **Interval Brotherhood Home Endowment Fund** (EST. 1997)
- ✱ **Junior Achievement of Akron Area Endowment Fund** (EST. 1997)
- ✱ **Juvenile Court Fund** (EST. 1989)
- ✱ **Jessie and Abram Kipple Scholarship Fund** (EST. 1996)  
*University of Akron Foundation*
- Knight Foundation Non-Profit Initiative Fund**  
*BVU: Center for Nonprofit Excellence*
- ✱ **Leadership Akron Endowment Fund (GAR)** (EST. 2000)

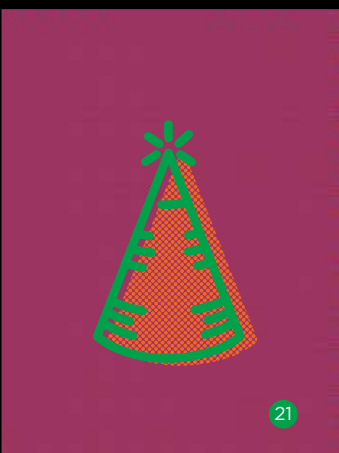
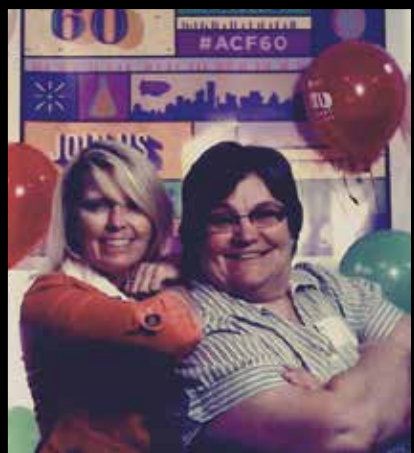
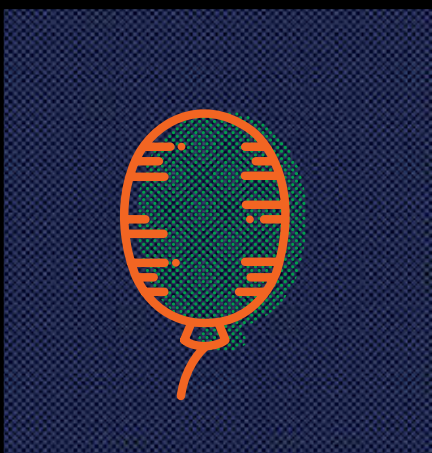

### Designated Funds cont.

- \* **Karen C. Lefton Endowment Fund for Survivors of Domestic Violence of the Women's Endowment Fund** (EST. 2011)
- \* **Litchfield Fund** (EST. 1971)  
*Planned Parenthood of Greater Ohio*
- \* **Loyola of the Lakes Jesuit Retreat House, Inc. Endowment Fund** (EST. 1998)  
**Lynch Fund**
- \* **McIntosh-Jackson Fund** (EST. 1969)  
*Clinton Presbyterian Church*
- \* **Metro Catholic Parish School Fund** (EST. 1993)
- \* **Metro Parks Youth Fishing Endowment Fund** (EST. 2006)  
*Summit Metro Parks*
- \* **Charles D. Miller Leadership Fund**  
*Leadership development programs in Hudson City Schools*
- \* **Ollie Mueller Fund** (EST. 2014)  
*Hattie Larlham Center for Children with Disabilities*
- \* **Music from The Western Reserve Fund** (EST. 1993)  
**Dr. Nasrallah Fund**  
*Akron General Medical Center's urology residency program*
- \* **National Invention Center Fund** (EST. 1994)
- \* **Ohio Vietnam Veterans' Memorial Park Endowment Fund** (EST. 2009)
- \* **Opportunity Parish Ecumenical Neighborhood Ministry Endowment Fund** (EST. 1998)
- \* **Paige Palmer-Ashbaugh Fund for Akron Children's Hospital** (EST. 2007)  
*Maxillofacial department of Akron Children's Hospital*
- \* **Project: LEARN of Summit County Endowment Fund** (EST. 1998)  
**Robertson-Hoyt Orthopaedic Research and Education Fund**  
*Summa Health System's Hoyt Musculoskeletal Research Laboratory*
- \* **Lillian and William Rosenblatt Fund** (EST. 2012)  
*Women's Endowment Fund of Akron Community Foundation*
- \* **St. Matthew Lutheran Church Benevolent Fund of the Medina County Community Fund** (EST. 2006)
- \* **William C. and Elizabeth Brainard Sandwick Fund** (EST. 2007)  
*Akron Art Museum*
- \* **Shaw Memorial Fund** (EST. 1955)  
*Akron Art Museum*
- \* **Everett L. Shumate Fund** (EST. 2013)  
*Diversity programs in Hudson City Schools*
- \* **Bruce and Peggy Silver Fund**  
*Millennium Fund for Children of Akron Community Foundation and Old Trail School*
- \* **Ethel and William A. Singer Fund** (EST. 2012)  
*Cleveland Eye Bank and Haven of Rest*
- \* **Mignon Steere Fund for Conservancy for Cuyahoga Valley National Park Environmental Education** (EST. 2010)
- \* **Summit Education Initiative Fund** (EST. 1995)
- \* **Summit Education Initiative Program Fund** (EST. 1997)
- \* **Victory Gallop Inc. Endowment Fund** (EST. 2004)
- \* **Volunteer Center of Summit County Endowment Fund** (EST. 1996)
- \* **Wadsworth High School/Community Center Campus Pass Through Fund**
- \* **Ted and Barb Walter Catholic Education Fund** (EST. 2009)  
*St. Vincent Elementary School*
- \* **Weathervane Community Playhouse Fund** (EST. 1993)
- \* **Robert E. and Judy Everett Wilson Designated Fund** (EST. 2011)  
*Millennium Fund for Children of Akron Community Foundation and Mobile Meals*

\* *Legacy Funds, or funds that were designed by their founding donors to grow in perpetuity*



Summit Metro Parks



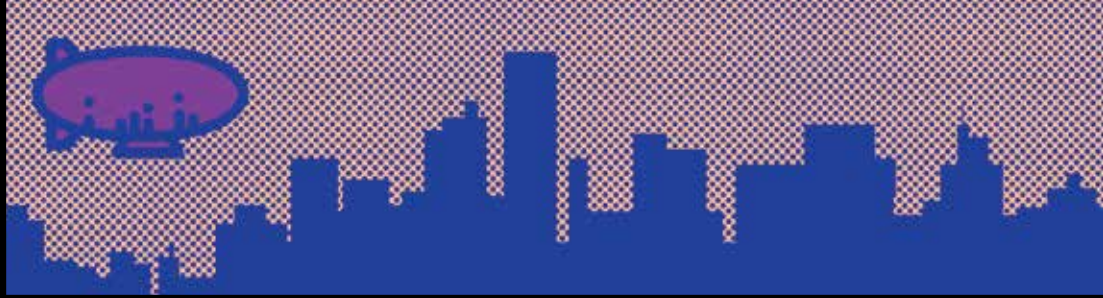

## DONOR-DIRECTED GRANTS

This year, your donor-directed funds supported important charitable initiatives in Summit County and throughout the country with \$5.59 million in grants to the following organizations:

**1 in 6 Foundation**  
\$1,000

**ACCESS Inc.**  
\$27,500

**Actors Summit**  
\$1,500

**Akron Area Interfaith Council**  
\$5,700

**Akron Area YMCA**  
\$5,250

**Akron Art Museum**  
\$124,297

**Akron-Canton Regional Foodbank**  
\$50,350

**Akron Children's Hospital**  
\$45,952

**Akron Children's Hospital Foundation**  
\$20,500

**Akron Civic Theatre**  
\$100,997

**Akron Community Foundation**  
\$1,000

**Akron Community Foundation's Akron Marathon Sustainability Fund**  
\$3,000

**Akron Community Foundation's Akron Rotary Foundation Endowment Fund**  
\$1,250

**Akron Community Foundation's Bath Community Fund**  
\$11,000

**Akron Community Foundation's Board of Directors Annual Giving Fund**  
\$750

**Akron Community Foundation's Arthur Caniglia Scholarship Fund**  
\$250

**Akron Community Foundation's Community Fund**  
\$790

**Akron Community Foundation's Stephen A. Comunale, Jr. Family Cancer Foundation Program Fund**  
\$500

**Akron Community Foundation's Gay Community Endowment Fund**  
\$500

**Akron Community Foundation's Medina County Community Fund**  
\$359

**Akron Community Foundation's Millennium Fund for Children**  
\$2,177

**Akron Community Foundation's Vernon L. Odom Fund**  
\$13,728

**Akron Community Foundation's St. Mary Urban Education Endowment Fund**  
\$2,500

**Akron Community Foundation's Cherie and Steve Shechter Designated Fund**  
\$15,000

**Akron Community Foundation's David R. Venarge Scholarship Fund**  
\$44,000

**Akron Community Foundation's Edith Wiskind English Literacy Scholarship Fund**  
\$50,000

**Akron Community Foundation's Women's Endowment Fund**  
\$6,687

**Akron Community Service Center & Urban League**  
\$8,500

**Akron Council on World Affairs Inc.**  
\$7,000

**Akron Creative Inc.**  
\$40,000

**Akron Garden Club**  
\$6,890

**Akron General Foundation**  
\$12,150

**Akron Public Schools**  
\$5,000

**Akron Regional Development Board Educational Fund**  
\$5,000

**Akron Rotary Camp for Children with Special Needs Inc.**  
\$3,350

**Akron Rotary Foundation**  
\$33,620

**Akron Roundtable**  
\$5,000

**Akron SCORE**  
\$35,000

**Akron-Summit County Public Library**  
\$10,000

**Akron Symphony**  
\$34,300

**Aladdin Foundation of Akron**  
\$5,200

**Alchemy Inc.**  
\$2,500

**All Faiths Food Bank Inc.**  
\$250

**ALS Association Northern Ohio Chapter**  
\$1,500

**Alzheimer's Association Greater East Ohio Chapter**  
\$1,600

**American Brain Tumor Association**  
\$100

**American Cancer Society Inc.**  
\$6,100

**American Diabetes Association Inc.**  
\$1,500

**American Friends Service Committee**  
\$650

**American Heart Association Inc.**  
\$13,900

**American Legion Department of Ohio Charities Inc.**  
\$600

**American Red Cross of Summit & Portage Counties**  
\$8,400

**Amherst College**  
\$3,800

**Apollo's Fire The Cleveland Baroque Orchestra**  
\$1,100

**Arc of Summit & Portage Counties Inc.**  
\$76,384

**Archbishop Hoban High School**  
\$12,291

**Ardmore Inc.**  
\$10,000

**Arizona Theatre Company**  
\$1,000

**Arlington Church of God Inc.**  
\$1,483

**Art Sparks**  
\$5,000

**Artis-Naples Inc.**  
\$10,000

## Donor-Directed Grants cont.

**Artists of Rubber City Inc.**  
\$1,100

**Asian Services in Action Inc.**  
\$3,000

**ASPCA**  
\$100

**AxessPointe Community Health Center Inc.**  
\$60,000

**Baldwin Wallace University**  
\$2,500

**Ballet Excel Ohio**  
\$506

**Ballet Theatre of Ohio**  
\$10,000

**Barrier Island Parks Society Inc.**  
\$200

**Bath United Church of Christ**  
\$10,900

**Battered Women's Shelter**  
\$51,517

**Beth El Congregation**  
\$25,000

**Bethel Lutheran Church, ELCA**  
\$500

**Fred and Laura Ruth Bidwell Foundation**  
\$5,000

**Big Brothers Big Sisters of Northeast Ohio**  
\$500

**Big Brothers Big Sisters of Summit, Medina & Stark Counties Inc.**  
\$250

**Blessings in a Backpack**  
\$3,400

**Bluecoats Inc.**  
\$540

**Boca Grande Area Chamber of Commerce Scholarship Fund Inc.**  
\$200

**Boca Grande Child Care Center**  
\$200

**Boca Grande Health Clinic Foundation Inc.**  
\$4,000

**Boca Grande Historical Society**  
\$200

**Boca Grande United Methodist Church**  
\$300

**Boy Scouts of America, Great Trail Council**  
\$39,142

**Boy Scouts of America, Greater Cleveland Council**  
\$750

**Boys & Girls Clubs of the Western Reserve Inc.**  
\$109,918

**Boys Hope Girls Hope Northeastern Ohio**  
\$25,000

**Bridges Summit County**  
\$70,500

**BrightFocus Foundation**  
\$100

**Brimfield Historical Society**  
\$50,000

**Broken Chains Jail & Prison Ministry**  
\$2,500

**Building for Tomorrow**  
\$65,000

**Building Fund of Akron Community Foundation**  
\$1,500

**Burt Lake Preservation Association**  
\$100

**BVU: The Center for Nonprofit Excellence**  
\$178,380

**CASA Board Volunteer Association Inc.**  
\$2,000

**Case Western Reserve University**  
\$1,000

**Catholic Community Foundation**  
\$1,000

**Cato Institute**  
\$300

**Central Summit County Choral Society**  
\$30,300

**Chapel Hill Christian School**  
\$2,500

**Charity Water**  
\$500

**Child Guidance & Family Solutions Inc.**  
\$2,060

**Children of Fallen Soldiers Relief Fund Inc.**  
\$200

**Children's Concert Society of Akron**  
\$30,905

**Christ Child Society of Akron**  
\$15,407

**Christian Businesscares Foundation**  
\$10,000

**Christian Fellowship Basketball League**  
\$2,500

**City of Akron**  
\$350

**City of Wadsworth**  
\$50,000

**Clearview Legacy Foundation**  
\$2,500

**Cleveland Eye Bank Inc.**  
\$1,642

**Cleveland International Film Festival Inc.**  
\$20,000

**Cleveland Museum of Art**  
\$25,000

**The Cleveland Orchestra**  
\$325

**Cleveland Special Events Corporation**  
\$250

**Clinton Presbyterian Church**  
\$6,971

**Communities in Schools of Brunswick County Inc.**  
\$2,200

**Community AIDS Network**  
\$40

**Community Foundation of Bloomington and Monroe County Inc.**  
\$2,500

**Community Health Center**  
\$5,500

**CORE Furniture Bank**  
\$2,500

**Conservancy for Cuyahoga Valley National Park**  
\$49,576

**Conservancy of Southwest Florida Inc.**  
\$5,000

**Crown Point Ecology Center**  
\$29,774

**Louise duPont Crowninshield Community House Inc.**  
\$200

**Deette Holden Cummer Museum Foundation Inc.**  
\$2,500

**Cuyahoga Valley Art Center**  
\$1,000

**Cuyahoga Valley Christian Academy**  
\$2,500

**Cuyahoga Valley Countryside Conservancy**  
\$10,000

**Cuyahoga Valley Scenic Railroad**  
\$130,511

**Delta Zeta Foundation**  
\$150

**Diocese of St. Augustine**  
\$12,000

**Downtown Akron Partnership Inc.**  
\$55,918

**East Akron Neighborhood Development Corporation**  
\$20,000

**East Market Street United Church of Christ**  
\$1,100

**Edwins Leadership and Restaurant Institute**  
\$250

**Embracing Futures Inc.**  
\$6,875

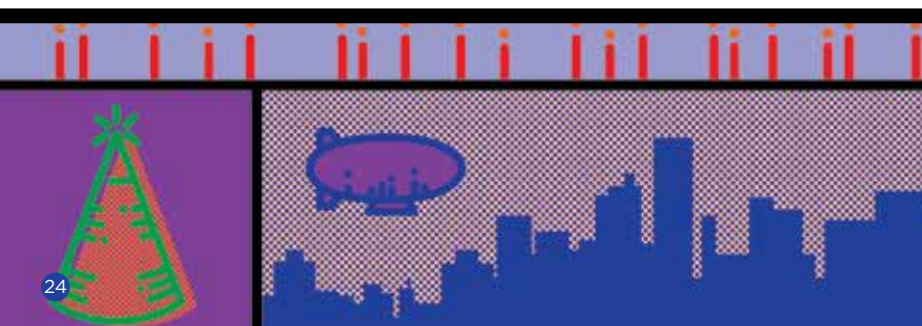



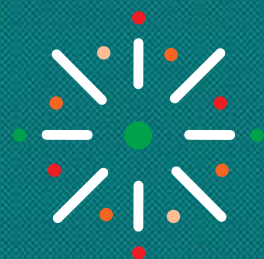

**Emerge Ministries Inc.**  
\$5,000

**Entrepreneurs Edge Inc.**  
\$2,500

**ETC All American Youth Show Choir Inc.**  
\$8,100

**Fairlawn Country Club Foundation**  
\$595

**Fairlawn Lutheran Church**  
\$400

**Fairlawn West United Church of Christ**  
\$8,000

**Faith in Action Medina County Caregivers**  
\$6,811

**Faithful Servants Mission Inc.**  
\$6,000

**Family and Community Services of Portage County Inc.**  
\$10,000

**Family Promise of Summit County Inc.**  
\$8,000

**Feeding Medina County**  
\$2,500

**First Book**  
\$2,500

**First Congregational Church of Akron**  
\$1,000

**First Glance Student Center Inc.**  
\$2,500

**First Presbyterian Church of Bonita Springs**  
\$6,000

**First Steps Parenting Advocacy Center**  
\$1,000

**First Tee of Akron Inc.**  
\$500

**First United Methodist Church**  
\$18,600

**Flashes of Hope Inc.**  
\$3,000

**Foundation Fighting Blindness Inc.**  
\$500

**Michael J. Fox Foundation for Parkinson's Research**  
\$20,000

**Freedom House for Women Inc.**  
\$2,500

**Friends of Boca Grande Community Center Inc.**  
\$500

**Friends of Manhattan School for Children**  
\$2,500

**Friends of Metro Parks**  
\$2,600

**Friends of the North Carolina Maritime Museum at Southport**  
\$1,000

**The Friends of The Summit**  
\$3,500

**Furnace Street Mission**  
\$500

**Johann Fust Community Library of Boca Grande Florida Inc.**  
\$200

**Gasparilla Island Conservation and Improvement Association Inc.**  
\$300

**Gasparilla Island Maritime Museum Inc.**  
\$100

**Girl Scouts of North East Ohio**  
\$2,700

**Global Ties Akron**  
\$1,250

**Golden Treasures Golden Retriever Rescue**  
\$750

**Good Neighbors Inc.**  
\$4,127

**Good Samaritan Hunger Center Inc.**  
\$1,500

**Greater Akron Amenities Inc.**  
\$15,000

**Green Intermediate School**  
\$799

**Greenleaf Family Center**  
\$2,500

**Guilford College**  
\$2,500

**Habitat for Humanity of Collier County Inc.**  
\$2,000

**Habitat for Humanity of Summit County Inc.**  
\$3,547

**Happy Trails Farm Animal Sanctuary**  
\$750

**Hattie Larlham Center for Children with Disabilities**  
\$1,992

**Hattie Larlham Community Services**  
\$80

**Haven of Rest Ministries Inc.**  
\$16,642

**Health Education Center of Akron Inc.**  
\$45,000

**Hetrick-Martin Institute Inc.**  
\$1,000

**Hillsdale College**  
\$500

**H.M. Life Opportunity Services**  
\$10,000

**Hope for Depression Research Foundation**  
\$250

**Hope Homes Inc.**  
\$300

**Hope Lutheran Church**  
\$2,000

**House of Prayer & Praise**  
\$500

**Hudson City School District**  
\$10,273

**IBH Foundation Inc.**  
\$125,000

**Ideastream**  
\$500

**The Illusion Factory**  
\$7,500

**Indian River Area Library**  
\$250

**Indian River United Methodist Church**  
\$100

**Insurance Industry Charitable Foundation Inc.**  
\$750

**International Institute of Akron Inc.**  
\$45,500

**International Soap Box Derby Inc.**  
\$50,000

**International Women's Air and Space Museum Inc.**  
\$2,500

**Interval Brotherhood Homes Corporation**  
\$20,191

**Invent Now Inc.**  
\$65,707

**Island School**  
\$1,000

**Jeremy Cares Inc.**  
\$1,000

**Jewish Community Board of Akron Inc.**  
\$500

**Jewish Community Center of Akron**  
\$1,500

**Junior Achievement of North Central Ohio Inc.**  
\$9,984

**Kansas State University Foundation**  
\$25,000

**Kappa Alpha Theta Foundation**  
\$250

**Keep Akron Beautiful**  
\$1,750

**Kent State University Foundation**  
\$166,472

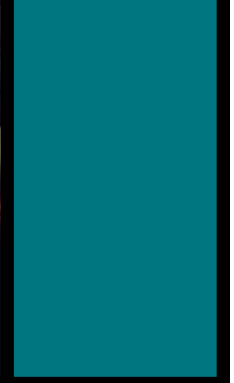
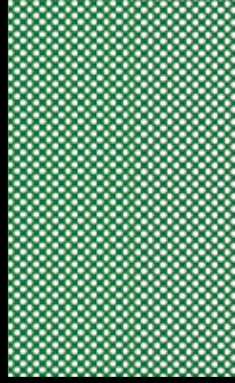

#### Donor-Directed Grants cont.

<b>Lawrence School</b> \$40,000	<b>Mature Services Inc.</b> \$10,000	<b>Naples United Church of Christ</b> \$15,000	<b>Our Lady of the Elms School- Middle &amp; High School</b> \$15,541
<b>Leadership Akron</b> \$60,500	<b>McDonald Board of Education</b> \$39,000	<b>National Christ Child Society</b> \$1,000	<b>Our Lady Star of the Sea Catholic Church</b> \$16,000
<b>Leadership Medina County</b> \$1,935	<b>McLaren Northern Michigan Foundation</b> \$10,000	<b>Northeast Ohio Council on Higher Education</b> \$10,000	<b>Pathway Caring for Children</b> \$5,000
<b>League of Women Voters of the Akron Area Education Fund</b> \$500	<b>Medina Community Police Activity League</b> \$250	<b>Northeast Ohio Medical University Foundation</b> \$3,200	<b>PAWSibilities, Humane Society of Greater Akron</b> \$13,500
<b>Let's Grow Akron Inc.</b> \$30,200	<b>Medina County Park District</b> \$24,711	<b>Northeast Shores Development Corporation</b> \$575	<b>Peace Together Inc.</b> \$1,000
<b>Life is Good No Matter What</b> \$5,000	<b>Medina County Society for the Prevention of Cruelty to Animals</b> \$6,421	<b>Northern Ohio Children's Performing Music Foundation Inc.</b> \$500	<b>P.E.F. Israel Endowment Funds Inc.</b> \$250
<b>Lighthouse International</b> \$250	<b>Metro Assistance Group Inc.</b> \$5,000	<b>Notre Dame Elementary School</b> \$500	<b>Peninsula Valley Historic &amp; Education Foundation Inc.</b> \$500
<b>Links Community &amp; Family Services</b> \$21,000	<b>Metro Catholic Parish School</b> \$785	<b>The Oak Clinic</b> \$50,000	<b>Phi Delta Theta Foundation</b> \$80,500
<b>The Lippman School</b> \$2,000	<b>The Miami Foundation</b> \$80,000	<b>Ohio CycleWorks Charities Inc.</b> \$1,000	<b>Phi Gamma Delta Educational Foundation</b> \$250
<b>Little Traverse Conservancy Inc.</b> \$200	<b>Miller Avenue United Church of Christ</b> \$2,500	<b>Ohio &amp; Erie Canalway Coalition</b> \$10,201	<b>Planned Parenthood of Greater Ohio</b> \$9,752
<b>Living Cities Inc.: The National Community Development Initiative</b> \$12,500	<b>Mobile Meals Inc.</b> \$1,575	<b>Ohio Guidestone</b> \$3,000	<b>Portage Animal Protective League</b> \$600
<b>The Living Desert</b> \$500	<b>Montauk We Hope Inc.</b> \$250	<b>Ohio State University Foundation</b> \$5,280	<b>Prevent Blindness Ohio</b> \$2,500
<b>Love Akron Network</b> \$5,000	<b>Montessori School of Wooster Inc.</b> \$5,000	<b>Ohio Vietnam Veterans Memorial Park</b> \$1,878	<b>Project GRAD Akron</b> \$700
<b>Loyola of the Lakes Jesuit Retreat House Inc.</b> \$4,896	<b>Montrose Zion United Methodist Church</b> \$35,498	<b>Ohio Youth Soccer Assoc. North Inc.</b> \$2,500	<b>Project LEARN of Summit County</b> \$55,196
<b>Magical Theatre Company</b> \$82,200	<b>Mount Holyoke College</b> \$150	<b>Old Trail School</b> \$8,797	<b>Project Shoes</b> \$1,500
<b>Make-A-Wish Foundation of Ct. Inc.</b> \$250	<b>Multiple Sclerosis Foundation Inc.</b> \$200	<b>One Family Fund</b> \$250	<b>Prostate Cancer Foundation</b> \$30,000
<b>Maltz Museum of Jewish Heritage</b> \$1,000	<b>Music from the Western Reserve</b> \$2,733	<b>One of a Kind Pet Rescue Inc.</b> \$1,600	<b>Queen of Peace Radio Inc.</b> \$1,200
<b>Massachusetts General Hospital</b> \$2,500	<b>NAMI Summit County</b> \$2,500	<b>OPEN M</b> \$86,505	<b>Reach Ohio</b> \$1,000



**Reaching Above Hopelessness and Brokenness Ministries Inc.**  
\$40

**Rebuilding Together Summit County Inc.**  
\$1,000

**Running For Parkinson's**  
\$1,000

**St. Barnabas Church**  
\$25,000

**St. Hilary Church**  
\$12,000

**St. Hilary Parish Foundation**  
\$2,000

**St. Jude Children's Research Hospital Inc.**  
\$250

**St. Matthew Evangelical Lutheran Church**  
\$32,000

**St. Patrick Catholic Church and School**  
\$2,000

**St. Thomas Aquinas Parish**  
\$1,000

**St. Vincent Elementary School**  
\$21,892

**St. Vincent-St. Mary High School**  
\$17,541

**The Salvation Army**  
\$39,727

**Secrest Arboretum Volunteers Ltd.**  
\$500

**Shaking With Laughter Inc.**  
\$9,000

**Shelter Care Inc.**  
\$2,500

**Shriners Hospitals for Children**  
\$1,543

**Silver Bay YMCA Conference & Family Retreat Center**  
\$200

**Smile Train Inc.**  
\$15,000

**Society of St. Vincent de Paul**  
\$62,500

**South Street Ministries**  
\$30,000

**Stan Hywet Hall & Gardens Inc.**  
\$90,675

**Stark Community Foundation**  
\$2,500

**Stay-Focused Inc.**  
\$100

**Stewart's Caring Place**  
\$8,700

**Still Here Basketball Inc.**  
\$100

**Summa Foundation**  
\$113,477

**Summa Health System**  
\$50,100

**Summit County Fatherhood Initiative**  
\$2,500

**Summit County Historical Society of Akron Ohio**  
\$21,100

**Summit County Juvenile Court**  
\$2,297

**Summit Cycling Center**  
\$10,000

**Summit Education Initiative**  
\$374,168

**Summit Metro Parks**  
\$21,849

**SynHak**  
\$5,000

**Torchbearers**  
\$10,000

**Tri-County Jobs for Ohio's Graduates**  
\$2,500

**Trinity Lutheran Church**  
\$1,000

**Trinity Rose Foundation**  
\$250

**Truly Reaching You Ministries**  
\$11,000

**Trust for Public Land**  
\$1,000

**Tuesday Musical Association**  
\$16,200

**Tutoring Nurtures Talent**  
\$2,500

**Unitarian Universalist Church of Akron**  
\$2,400

**Unitarian Universalist Church of Akron Foundation**  
\$100

**United Disability Services Inc.**  
\$58,000

**United Way of Collier County Inc.**  
\$3,000

**United Way of Lee County**  
\$10,000

**United Way of South Sarasota County**  
\$300

**United Way of Summit County**  
\$220,745

**University of Akron Foundation**  
\$107,550

**University Parish Newman Center**  
\$11,000

**University Park Alliance**  
\$192,447

**University School**  
\$10,000

**The Up Side of Downs of Northeast Ohio**  
\$2,500

**Urban Vision**  
\$20

**Victim Assistance Program Inc.**  
\$3,000

**Victory Gallop Inc.**  
\$6,627

**The Village Network**  
\$500

**Walsh Jesuit High School**  
\$7,541

**Wayland Academy**  
\$2,000

**Wayne County Community Foundation**  
\$25

**Weathervane Community Playhouse Inc.**  
\$11,898

**Western Reserve Historical Society**  
\$4,500

**Williams Challenge**  
\$2,500

**WITAN**  
\$400

**Women's Auxiliary Board of the Summit County Children's Home Inc.**  
\$2,500

**Women's Help Center Inc.**  
\$3,000

**Women's Network Inc.**  
\$2,000

**Woodridge Local Schools**  
\$2,500

**Wounded Warrior Project Inc.**  
\$200

**Youngstown State University**  
\$250

**Youth Excellence Performing Arts Workshop**  
\$10,000

**Youth Opportunities Unlimited**  
\$2,500

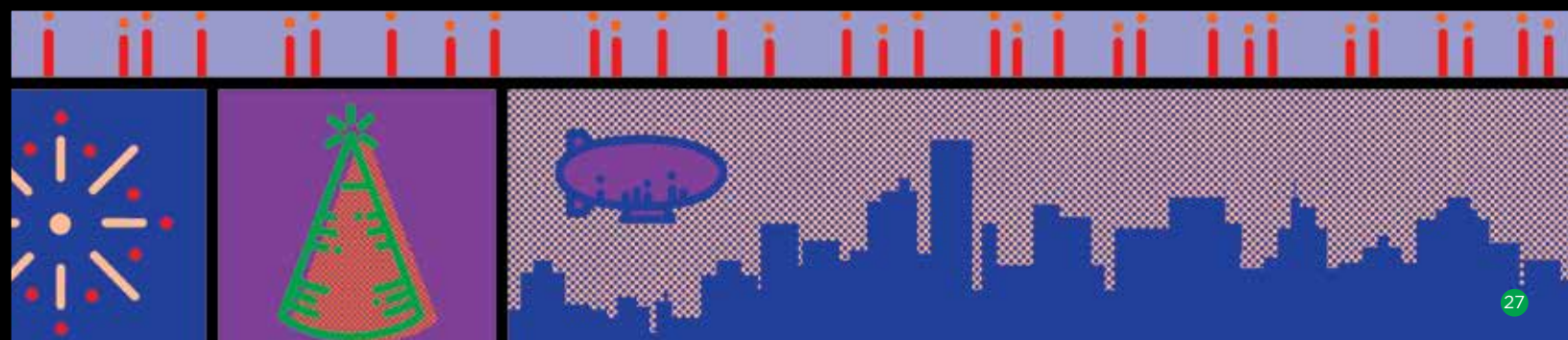

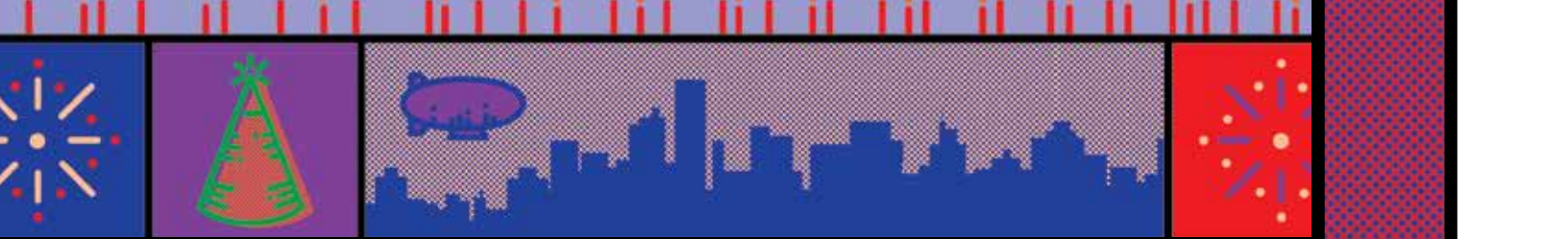

# DISCRETIONARY FUNDS

Whether they're improving the environment or our economy, our generous discretionary fundholders are helping us accomplish together what we cannot accomplish alone. From unrestricted funds, which empower our board to meet the community's emerging needs, to field-of-interest funds, which make strategic grants in your area of charitable interest, we all work together to keep Summit County's quality of life something worth celebrating.



Craine's Cholangiocarcinoma Crew



## UNRESTRICTED FUNDS

Generosity and foresight are qualities we celebrate in our unrestricted fundholders, whose 35 funds will help meet Summit County's ever-changing needs for the next 60 years and beyond:

Adam Fund  
Jean S. and Thomas J. Amer Fund  
Board of Directors Annual Giving Fund  
Community Fund  
\* Decker Endowment Fund for Families (EST. 1995)  
Charles C. and Dorathea S. Dilley Fund  
John L. Feudner Jr. Fund  
Frances H. and Paul A. Frank Fund  
Gala Fund  
Lucille Scott Harris Fund  
\* Harriet and Herb Herskowitz Family Fund (EST. 2012)

Dorothy and Henry Jameson Endowment Fund  
Vivienne S. and Russell R. Johnstone Family Fund  
Arthur Kelly Fund  
John S. Knight Fund  
\* William C. Krisher Fund (EST. 1977)  
\* W. Bishop & Elizabeth C. McIntosh Fund (EST. 1966)  
Burton D. Morgan Foundation Fund  
\* Pat and Alan Ockene Fund (EST. 1996)  
Rose Mary Picciotti Fund  
Polsky Fund

\* Helen S. Robertson Fund (EST. 1984)  
James G. Robertson Fund  
Roush Memorial Fund  
\* Shaw Foundation Fund (EST. 1955)  
Richard W. & Charlotte E. Staiger Fund  
George Stevens Fund  
\* Ronald L. Stiles Fund (EST. 2004)  
Georgia Urda Fund  
Emma Vioran Fund  
William Wallace Fund  
L. Frank & Angela M. Wilson Fund  
Muriel A. Zodrow Fund

## FIELD-OF-INTEREST FUNDS

Our 41 field-of-interest funds are meeting our community's future needs in their founders' areas of choice. We applaud their generosity toward a wide range of causes in Summit County:

\* Alcohol/Drug Abuse Prevention Partnership Program Fund (EST. 1991)  
*Drug and alcohol abuse prevention for children and parents*  
\* Allio Memorial Fund (EST. 2011)  
*Children's programs*  
Rev. Dr. Byron Arledge Fund  
*Mental health services*  
V.E. (Tom) Atkins Fund  
*Programs for underprivileged children*  
\* Beacon of Light Initiatives/Wings of Eagles Fund (EST. 2012)  
*Scholarship and educational programs for Marine Corps members*  
\* Lisle M. Buckingham Endowment Fund (EST. 1988)  
*Causes Lisle M. Buckingham supported during his lifetime*  
\* Center for Learning Fund (EST. 1993)  
*Education programs*  
Dick and Chris Chenoweth Fund  
*Human services programs, and primary and secondary education*  
\* Child Care Leadership Fund (EST. 2009)  
*Advanced child care leadership programming and training*  
Children's Literacy Fund  
*Children's literacy programs*  
Stephen A. Comunale, Jr. Family Cancer Foundation Program Fund  
*Programs that empower cancer patients and their families*  
Craine's Cholangiocarcinoma Crew Fund  
*Bile duct cancer research*  
Donovan Veterans Fund  
*Education and rehabilitation programs for veterans*  
Lisette Ertel Fund  
*Health and civic causes*

H.A. Flannery Family and James R. Flannery Family Fund  
*Hospitals and public institutions of learning*  
Food Pantry Capacity Fund of Akron Community Foundation  
*Infrastructure support for the Akron-Canton Regional Foodbank's distribution partners in Summit County*  
\* GAR Foundation Fund for Dance in Summit County (EST. 1998)  
*Dance programs in Summit County*  
\* C. Colmery Gibson Polsky Fund (EST. 1990)  
*Civic and educational causes, health care, and the arts*  
Lillian D. and Lincoln H. Gries Fund  
*Music, health and children's programs*  
Hermine Z. Hansen Fund  
*Public health institutions*  
Kathleen Joyce Fund  
*Children's programs*  
\* John S. and James L. Knight Foundation Fund for Dance in Summit County (EST. 1999)  
*Dance programs in Summit County*  
Maggie & Jerry Lippman Tikkun Olam "Repair the World" Fund  
*Health and human services programs, and programs addressing homelessness*  
Bruce Mansfield Fund  
*Drug and alcohol abuse prevention and treatment*  
Virginia Crawford Frazier Moore Wheeler & Martin Fund  
*Cemetery maintenance*  
John A. McAlonan Fund  
*Causes originally supported by the John A. McAlonan Trust*  
\* Marissa Alexandra Norwood Legacy of Kindness Charitable Giving Fund (EST. 2010)  
*Programs for children and families with chronic illness, victims of domestic violence, and animals*

Ohio Charitable Fund  
*Barberton nonprofit organizations and those serving Summit County*  
Parent Coalition Heritage Fund for Adults with Special Needs  
*Programs and training to help adults with developmental disabilities*  
\* Preservation of the Abolitionist Movement Fund (EST. 2007)  
*Programs and projects that honor John Brown*  
Sanatorium Contingent Fund  
*Disease prevention, and children's hygiene and bodily respect*  
Schrank Family Fund  
*Children's programs*  
Rosalie and Cecil Smith Fund  
*Sterilizing feral animals*  
\* Jane Snow Fund for Hunger (EST. 2008)  
*Hunger and nutrition programs for Summit County women*  
Jean P. Stevens Fund  
*Music, art, dance, theater and civic causes*  
Strongsville Women's League Edna Brun Fund  
*Educational programs in Strongsville*  
Strongsville Women's League General Fund  
*Programs that benefit Strongsville*  
Summit Portage Area Health Education Fund  
*Education and collaboration for Summit and Portage County health professionals*  
William C. and Betty J. Zekan Fund  
*Health and civic causes*

## UNRESTRICTED GRANTS

This year, our board awarded \$1.85 million in grants to improve Summit County's overall quality of life in the areas of Education, Arts & Culture, Civic Affairs and Health & Human Services. It's all thanks to our unrestricted and field-of-interest fundholders and your thousands of unrestricted gifts – both big and small – over the past 60 years. We celebrate your generosity!

### **ACCESS Inc.**

To shelter homeless women and children, \$25,000

### **Actors Summit**

To support seven plays during the 2014-15 season, including classic American dramas, contemporary comedies and musicals, \$5,000

### **Akron Area Arts Alliance**

For Artwalk and other public programming, artist receptions, and a self-study to align organizational structure and goals with the countywide arts assessment, \$20,000

### **Akron Area YMCA**

To decrease high-risk activities among young women through after-school programming, \$2,500

### **Akron Art Museum**

For operating support and enhanced programming, including yoga in galleries, film premieres, lectures, artist talks and children's programming, \$50,000

### **Akron-Canton Regional Foodbank**

To serve an estimated 22 million meals to families struggling with food insecurity through direct distribution and food pantry capacity building, \$50,000

### **Akron Children's Hospital**

To reduce sleep-related infant deaths by offering training and educational materials about safe sleeping practices to agencies that serve low-income, at-risk parents, \$5,000

### **Akron Civic Theatre**

To support the 2014-15 season of community-based and in-house programming, and to provide 5,000 free tickets for economically disadvantaged individuals and families through social service agencies, \$20,000

### **Akron Community Service Center & Urban League**

For operating support to sustain the agency's programs and services to minorities in Summit County, \$25,000

### **Akron Creative Inc.**

To support independent, foreign and local film exhibitions in downtown Akron, \$5,000

### **Akron Digital Media Center**

To give local citizens access to free journalism workshops, equipment, and computer labs for sharing local news and information, \$25,000

### **Akron Inner City Soccer Club**

To support year-round soccer programs for inner-city youth, \$5,000

### **Akron Marathon Charitable Corporation**

To support the 2015 Rubber City Race Series, \$10,000

### **Akron Public Schools**

For college and career advising, financial aid counseling, and college transition services for students, \$20,000

### **Akron Rotary Camp for Children with Special Needs Inc.**

To help children and adults with disabilities attend summer camps and respite weekend camps, \$20,000

### **Akron SCORE**

To support counseling and workshops for small-business owners, \$7,500

### **Akron Symphony**

For a summer music camp, youth orchestra coaching, Concert for Kids series, and the annual Gospel Meets Symphony production at E.J. Thomas Performing Arts Hall, \$25,000

### **Akron Woman's City Club**

To support 2014-15 programming, including elder-focused productions and a combined deaf/hearing production in conjunction with Kent State University's American Sign Language department, \$2,500

### **Alchemy Inc.**

For a series of monthly workshops that employ social and emotional learning to help young men find purpose and become productive members of their family, school and community, \$5,000

### **American Red Cross of Summit & Portage Counties**

To provide free transportation to and from medical appointments for low-income Summit County residents, \$10,000

### **Apollo's Fire: The Cleveland Baroque Orchestra**

For the 20th anniversary season in Summit County of baroque concerts and programming, \$12,000

### **The Arc of Summit & Portage Counties Inc.**

To encourage understanding and acceptance of individuals with developmental disabilities through presentations and simulations in Summit County schools, \$10,000

### **AcessPointe Community Health Center Inc.**

To purchase audio-visual equipment that will facilitate staff meetings between clinics and provide remote patient care, \$15,000

### **Battered Women's Shelter**

To provide victims of domestic violence and rape with crisis intervention and emergency services, \$35,000

### **Big Brothers Big Sisters of Summit, Medina & Stark Counties Inc.**

For the Community Mentoring Program, which pairs adult volunteers with children in need of academic, social, educational and life-skills support, \$10,000

### **Blick Clinic Inc.**

To teach people with disabilities about food preparation and nutrition through a new independent living program, \$7,000

### **Boys & Girls Clubs of the Western Reserve Inc.**

For after-school and summer programs for at-risk youth that focus on academic success, good character and citizenship, and healthy lifestyles, \$70,000

### **Bridges Summit County**

To support the Getting Ahead and Bridges Out of Poverty workshops, \$30,000

### **Building for Tomorrow**

For home visitation, outreach events, and physical and behavioral health services for families living in AMHA housing communities with children under age 5, \$85,000

### **BVU: The Center for Nonprofit Excellence**

To support local nonprofits through succession planning consultations, \$10,000

### **CASA Board Volunteer Association Inc.**

To train and support community volunteers who advocate for abused and neglected children in court, \$10,000

### **Center for Applied Theatre and Active Culture**

For performances, workshops and educational activities during the Balch Street Theatre's 2014-15 season, \$2,500

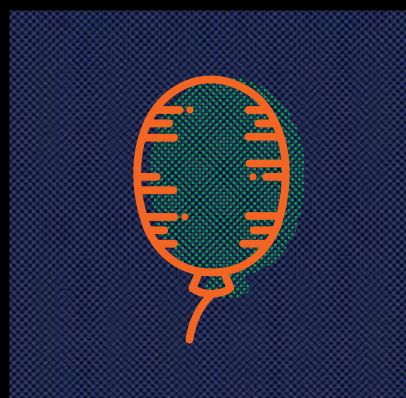





Akron Rotary Camp

**Child Guidance & Family Solutions Inc.**

To teach child care providers how to address children with behavioral issues and promote attachment, initiative and self-control in the classroom, \$65,000

**Children's Concert Society of Akron**

For the In-School Concert Series, which introduces more than 30,000 students to diverse types of live fine music, \$10,000

**City of Akron**

For the 2015 Neighborhood Partnership program, which helps residents revitalize and celebrate their community through beautification efforts, festivals, safety programs and more, \$85,000

**City of Akron**

For the 40th year of the Heinz Poll Summer Dance Festival, which offers free dance performances in Akron parks, \$50,000

**Cleveland International Film Festival Inc.**

For 2015 film festival screenings at the Akron Art Museum, Akron-Summit County Public Library and the Nightlight Cinema, \$5,000

**The Cleveland Orchestra**

To support the 2014 Blossom Music Festival and the Sound for the Centennial Campaign, \$35,000

**Coleman Professional Services Inc.**

To support behavioral health and peer support services for refugees in Summit County, \$5,000

**Conservancy for Cuyahoga Valley National Park**

For general operating support, including operating the education center and implementing programming for visitors and volunteers, \$30,000

**CORE Furniture Bank**

To provide donated furniture to needy families in Summit County, \$5,000

**Cuyahoga Valley Countryside Conservancy**

To purchase a box truck that will transport equipment for farmers markets in Summit County, \$5,000

**Cuyahoga Valley Scenic Railroad**

For general operating support, and for the capital campaign to retrofit a locomotive with eco-friendly technology, \$15,000

**DANCECleveland**

For the Aspen Santa Fe Ballet Akron performance and residency, which will feature company members in master and college classes, receptions, open rehearsals and more, \$10,000

**Diversity Center of Northeast Ohio**

For the #morethanastereotype program, which teaches high school students to look past stereotypes to better understand people, \$2,500

**Downtown Akron Partnership Inc.**

For general operating support to beautify, recruit and retain business, and to support activities and events in downtown Akron, \$10,000

**East Akron Neighborhood Development Corporation**

For emergency home repairs, and for the East Akron Neighborhood Revitalization plan to determine future land use, construction and rehabilitation, \$30,000

**Family and Community Services of Portage County Inc.**

To provide socialization and daily living assistance to homebound senior citizens in Akron, \$10,000

**Family Promise of Summit County Inc.**

To provide shelter and counseling to homeless families with children, \$5,000

**First Book**

To purchase new, age-appropriate books for children from birth to age 18 living in poverty, \$7,500

**First Glance Student Center Inc.**

To provide support, mentoring and parenting education to young moms and dads through the Teen Moms program, \$8,000

**First Steps Parenting Advocacy Center**

To provide safe sleep education and portable cribs to low-income parents, including those transitioning from homelessness, \$5,000

**The Foundation Center Cleveland**

To encourage philanthropy and connect nonprofits to the resources they need to be effective, \$2,500

**Freedom House for Women Inc.**

To provide counseling and intervention services to low-income families who are facing eviction to prevent them from becoming homeless, \$8,000

**Friends of Metro Parks**

For the 2014-15 Outside Is In program, which helps nearly 700 sixth-graders connect with nature, \$7,000

**The Friends of The Summit**

To increase organizational sustainability through brand expansion, enhanced membership and fundraising initiatives, and ongoing technology investments, \$12,500

**Fund for Our Economic Future**

For Phase 4 of strengthening Northeast Ohio's economic competitiveness, \$33,000

Each year, we accept requests for Education, Arts & Culture, Civic Affairs and Health & Human Services grants through our quarterly competitive process. See how to apply at [www.akroncf.org/CommunityFundGrants](http://www.akroncf.org/CommunityFundGrants).

## Unrestricted Grants cont.

### **Girl Scouts of North East Ohio**

To impart their values of community engagement, healthy living, financial literacy, the arts and environmental awareness with non-Girl Scout participants, \$7,500

### **Global Ties Akron**

For the Know Your Community - Know Your World project, in which diverse speakers teach students about the importance of ethnic, cultural and religious diversity, \$5,000

### **Great Lakes Biomimicry Inc.**

For curriculum at the National Inventor's Hall of Fame School Center for STEM Learning that teaches students how to use nature's models to solve human problems, \$7,500

### **Greenleaf Family Center**

For the SPARK program, which prepares 3- and 4-year-olds for kindergarten through home visitations that address children's educational, developmental, and social-emotional needs and encourage parents to become their child's first teacher, \$10,000

### **GroundWorks DanceTheater**

For Summit County performances, master classes, educational programs for children, and other outreach, \$10,000

### **Habitat for Humanity of Summit County Inc.**

For neighborhood revitalization initiatives, including home construction and deconstruction, homeowner education, and home repair for low-income families, \$10,000

### **He Brought Us Out Ministry**

For the after-school program, which helps students at risk of failing improve their academic performance, \$10,000

### **H.M. Life Opportunity Services**

To provide school supplies, clothing, tutoring and counseling to children transitioning from homelessness, \$5,000

### **Info Line Inc.**

For the food pantry clearinghouse and 24-hour emergency phone line, which refers at-risk individuals to food pantries and other resources, \$20,000

### **International Institute of Akron Inc.**

To help immigrants and refugees in Summit County gain residency or citizenship so they can find stable housing and employment, \$18,000

### **International Soap Box Derby Inc.**

For the All-American Soap Box Derby and the Gravity Racing Challenge, which engages young people in science, technology, engineering and math, \$20,000

### **Interval Brotherhood Homes Corporation**

To measure long-term sobriety success rates in people who have completed the residential treatment program, \$10,000

### **Jewish Community Center of Akron**

For the Make A Splash Campaign to raise \$1.75 million for structural improvements to the pool, roof and other pool facilities, \$20,000

### **Jewish Family Service of Akron Ohio**

To prevent the eviction of seniors in subsidized housing through counseling, case management and tenant education, \$5,000

### **Junior Achievement of North Central Ohio Inc.**

For after-school programs in Akron Public Schools that teach students about work readiness, entrepreneurship and financial literacy, \$10,000

### **Keep Akron Beautiful**

For the 2014-15 urban beautification program, which adds professionally designed flowerscapes to public flower beds, medians and downtown planters, \$10,000

### **Keepers of the Art Inc.**

For the 2014 Keepers of the Art Music Showcase of hip-hop and soul music at Lock 3, \$10,000

### **Leadership Akron**

For the annual orientation retreat for Class 32, which introduces class members to top community leaders, \$12,500

### **Magical Theatre Company**

For theater performances and a capital campaign to improve the facility, \$15,000

### **Master Singers Inc.**

For the all-volunteer, non-audition chorale's 2014-15 concert season, \$3,000

### **Mature Services Inc.**

To provide essential in-home assistance, including personal care, laundry and cleaning services, to low-income seniors who live alone, \$10,000

### **Military Aviation Preservation Society**

To provide Summit County high school history classes with free trips to MAPS Air Museum, \$7,500

### **Miller Avenue United Church of Christ**

To provide after-school academic intervention, enrichment activities and leadership training to marginalized students, \$15,000

### **Mobile Meals Inc.**

To provide meals and medically prescribed supplements to children, elderly individuals and people with disabilities, \$35,000

### **NAMI Summit County**

To provide basic household items to people with mental illness who are transitioning to independent living, \$2,500

### **Northeast Ohio Council on Higher Education**

To implement blended learning programs that customize the learning experience for each student in select Greater Akron schools, \$25,000

### **Ohio Shakespeare Festival**

For outdoor productions of Shakespeare's "Twelfth Night" and "Henry IV, Part 1" at Stan Hywet Hall & Gardens, \$5,000

### **OPEN M**

To support the free clinic, which offers integrated medical, dental, eye and behavioral health care to uninsured and underserved residents, \$15,000

### **Oriana House Inc.**

To support the Summit County Reentry Network, which reduces recidivism and assists with family reunification, \$20,000

### **Partnership for the Minority Business Accelerator**

To provide intensive mentoring and training to minority business owners, \$20,000

### **PAWSibilities, Humane Society of Greater Akron**

To rescue and heal abused, abandoned, and neglected companion animals - as well as severely sick and injured strays - and place them in permanent homes, \$7,500

### **Planned Parenthood of Greater Ohio**

To provide low-income women at the Akron Health Center with long-acting reversible contraception, \$15,000

### **Portage Path Community Mental Health Center**

To renovate a group treatment room at the outpatient clinic with new furniture and technology, \$10,000

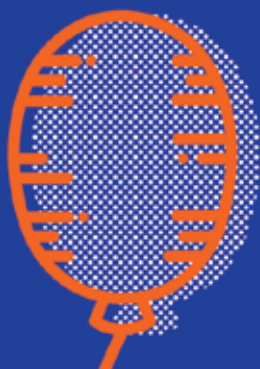





Keep Akron Beautiful

**Prevent Blindness Ohio**

To provide vision screenings and eye care products to at-risk individuals in Summit County, \$5,000

**Project GRAD Akron**

For the Bridge to Kindergarten school readiness summer camp, \$25,000

**Project LEARN of Summit County**

To increase technology integration in its literacy and GED preparation courses, \$20,000

**Project RISE, Akron Public Schools**

For the Performing Arts Can Teach (PACT) program, which gives children and families who are experiencing homelessness access to musicals, plays and dance performances, \$9,000

**Project Ujima**

To facilitate community meetings where Buchtel cluster residents and stakeholders can address shared concerns and develop action plans, \$12,000

**Rebuilding Together Greater Cuyahoga Valley**

For safety modifications and home repairs for low-income, elderly and veteran homeowners, as well as those with disabilities, \$15,000

**RED Company real.edge.dance**

For general operating support for the modern dance company's fourth season of performances and the development of its educational arts center in Akron, \$2,500

**Ronald McDonald House of Akron Inc.**

For the building campaign to expand the house from 20 rooms to 60, \$5,000

**St. Bernard Parish**

For Proyecto Raices, a bilingual program that helps sustain cultural heritage among low-income Hispanic children and encourages STEM learning through computer programming, math and science activities, \$7,500

**Stan Hywet Hall & Gardens Inc.**

For general operations, programs and restoration in preparation for the estate's centennial in 2015, \$55,000

**Summa Health System**

To remove non-medical barriers to care for at-risk patients managing chronic conditions, \$5,000

**Summit County Fatherhood Initiative**

To help men become better fathers through education and mentoring, \$20,000

**Summit County Historical Society of Akron Ohio**

For general operations and free events at the John Brown House, \$15,000

**Summit Education Initiative**

To help out-of-school program providers align their metrics, measurement tools and programming with the countywide Cradle to Career effort, \$35,000

**Tri-County Jobs for Ohio's Graduates**

To provide school- and community-based dropout prevention and recovery programs to disadvantaged Summit County youth ages 16-24, \$10,000

**Tuesday Musical Association**

To support the Time for Three and Joshua Bell concerts, \$15,000

**United Disability Services Inc.**

To help people with severe disabilities secure employment by providing comprehensive assessments and vocational counseling, \$15,000

**University of Akron Foundation**

For the 2015 BEST Medicine Engineering Fair, which encourages students to pursue a career in the biomedical engineering and medical science fields, \$5,000

**Veggie U**

To teach third-graders in Akron Public Schools about healthy lifestyles with gardening kits, \$10,000

**Verb Ballets**

For Summit County dance performances, \$5,000

**Victim Assistance Program Inc.**

To provide 24-hour support and advocacy for victims of crime and sudden trauma, \$20,000

**Weathervane Community Playhouse Inc.**

For its 80th anniversary season of plays, musicals and young actor productions, and for the 10-Minute Play Festival, \$9,000

**Western Reserve Historical Society**

To support educational programming and preservation at Hale Farm & Village, \$12,500

**Western Reserve Public Media**

To support cultural arts and performance programming, \$15,000

**Women's Auxiliary Board of the Summit County Children's Home Inc.**

To purchase beds for kids in the care of children's services, \$5,000

## FIELD-OF-INTEREST GRANTS

Community foundation committees carried out the charitable passions of our field-of-interest fund establishers by awarding \$715,629 in grants to organizations making a difference to their chosen causes:

**ACCESS Inc.**  
\$15,000

**Actors Summit**  
\$4,000

**Adaptive Sports Program of Ohio**  
\$2,195

**Akron Area YMCA**  
\$10,000

**Akron Baroque**  
\$1,500

**Akron-Canton Regional Foodbank**  
\$14,300

**Akron Children's Hospital Foundation**  
\$300

**Akron Community Foundation**  
\$1,000

**Akron Community Foundation's Akron Digital Media Center Designated Fund**  
\$10,000

**Akron Community Foundation's Ann Lane Gates Scholarship Fund**  
\$1,000

**Akron Community Foundation's Gay Community Endowment Fund**  
\$2,000

**Akron Community Foundation's HPSEF Memorial & Tribute Fund**  
\$500

**Akron Community Foundation's Millennium Fund for Children**  
\$1,000

**Akron Community Foundation's Robertson-Hoyt Orthopaedic Research and Education Fund**  
\$1,000

**Akron Community Foundation's Everett L. Shumate Fund**  
\$500

**Akron Community Foundation's Women's Endowment Fund**  
\$3,500

**Akron Rotary Camp for Children with Special Needs Inc.**  
\$10,000

**Akron-Summit County Public Library**  
\$540

**Akron Symphony**  
\$10,000

**Akron Zoological Park**  
\$10,000

**American Heart Association Inc.**  
\$2,100

**Archbishop Hoban High School**  
\$500

**Bluecoats Inc.**  
\$250

**Boy Scouts of America, Great Trail Council**  
\$12,500

**Boys & Girls Clubs of the Western Reserve Inc.**  
\$11,451

**Broken Chains Jail & Prison Ministry**  
\$2,500

**Building for Tomorrow**  
\$10,000

**BVU: The Center for Nonprofit Excellence**  
\$1,000

**CASA Board Volunteer Association Inc.**  
\$10,000

**Case Western Reserve University**  
\$1,000

**Child Guidance & Family Solutions Inc.**  
\$10,500

**Children's Concert Society of Akron**  
\$3,000

**Christ Child Society of Akron**  
\$10,000

**Citizens for Humane Animal Practices Inc.**  
\$2,500

**Cleveland Clinic Foundation**  
\$15,000

**Conservancy for Cuyahoga Valley National Park**  
\$10,000

**Crown Point Ecology Center**  
\$10,000

**Cuyahoga Valley Scenic Railroad**  
\$10,000

**Diversity Center of Northeast Ohio**  
\$250

**East Akron Neighborhood Development Corporation**  
\$10,000

**Family and Community Services of Portage County Inc.**  
\$37,000

**Fisher House of Greater Cleveland Inc.**  
\$10,000



Akron Zoo



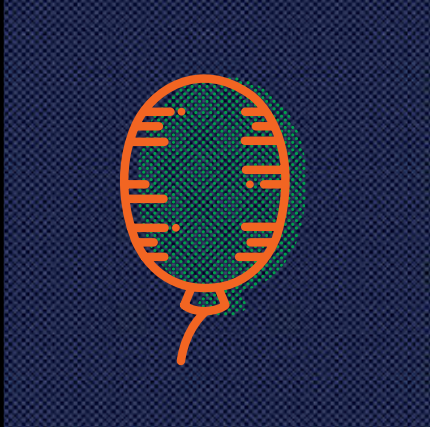

**The Foundation Center  
Cleveland**  
\$1,225

**Friends of Historic Glendale  
Cemetery**  
\$10,000

**Fund for Our Economic Future**  
\$2,500

**Furnace Street Mission**  
\$20,000

**Good Neighbors Inc.**  
\$9,000

**Goodwill Industries of  
Akron Inc.**  
\$1,000

**Habitat for Humanity of  
Summit County Inc.**  
\$10,000

**He Brought Us Out Ministry**  
\$10,000

**Heart to Heart  
Communications Inc.**  
\$2,500

**International Soap Box  
Derby Inc.**  
\$10,000

**Interval Brotherhood Homes  
Corporation**  
\$10,500

**Invent Now Inc.**  
\$2,500

**Jackson Local Schools**  
\$1,000

**Junior Achievement of North  
Central Ohio Inc.**  
\$10,000

**Keep Akron Beautiful**  
\$2,000

**Kent State University  
Foundation**  
\$400

**Leadership Akron**  
\$1,500

**LEAVE A LEGACY Summit,  
Portage, Medina**  
\$1,500

**Let's Grow Akron Inc.**  
\$10,000

**The Lippman School**  
\$500

**Magical Theatre Company**  
\$16,000

**Mature Services Inc.**  
\$10,000

**Military Aviation Preservation  
Society**  
\$20,000

**Millworks Gallery Inc.**  
\$10,000

**Mobile Meals Inc.**  
\$12,500

**Mound Hill Cemetery**  
\$573

**National World War II Museum  
Inc.**  
\$10,000

**Ohio & Erie Canalway  
Coalition**  
\$5,500

**Ohio Foundation of  
Independent Colleges Inc.**  
\$2,000

**One of a Kind Pet Rescue Inc.**  
\$10,500

**OPEN M**  
\$10,000

**PAWSibilities, Humane Society  
of Greater Akron**  
\$5,000

**Philanthropy Ohio**  
\$1,000

**Progress Through  
Preservation Inc.**  
\$1,000

**Project LEARN of  
Summit County**  
\$10,000

**Project Shine**  
\$2,500

**South Akron Youth Mentorship**  
\$250

**Stan Hywet Hall & Gardens Inc.**  
\$15,000

**Stewart's Caring Place**  
\$5,000

**Louis Stokes Cleveland VA  
Medical Center**  
\$10,000

**Summa Foundation**  
\$25,000

**Summit County Historical  
Society of Akron Ohio**  
\$2,500

**Summit County Public Health**  
\$750

**Summit Food Policy Coalition**  
\$20,000

**Tuesday Musical Association**  
\$5,000

**United Way of Summit County**  
\$2,795

**University of Akron  
Foundation**  
\$62,750

**University of Cincinnati**  
\$1,000

**University of Pittsburgh**  
\$1,000

**Verb Ballets**  
\$500

**VFW of the United States  
Department of Ohio**  
\$10,000

**Victim Assistance  
Program Inc.**  
\$13,000

**Walsh Jesuit High School**  
\$10,000

**Western Reserve  
Historical Society**  
\$10,000

**WomenSafe Inc.**  
\$500

# 60

# -YEARS-



# #ACF60

## SCHOLARSHIP FUNDS

When a child succeeds in school, that's something we can all celebrate. Our generous scholarship establishers help an array of students pursue success at the post-secondary level. They choose the scholarship qualifications and selection committee. Some serve on the committee, too. And all can celebrate knowing they've moved students one step closer to success – in school and in life.

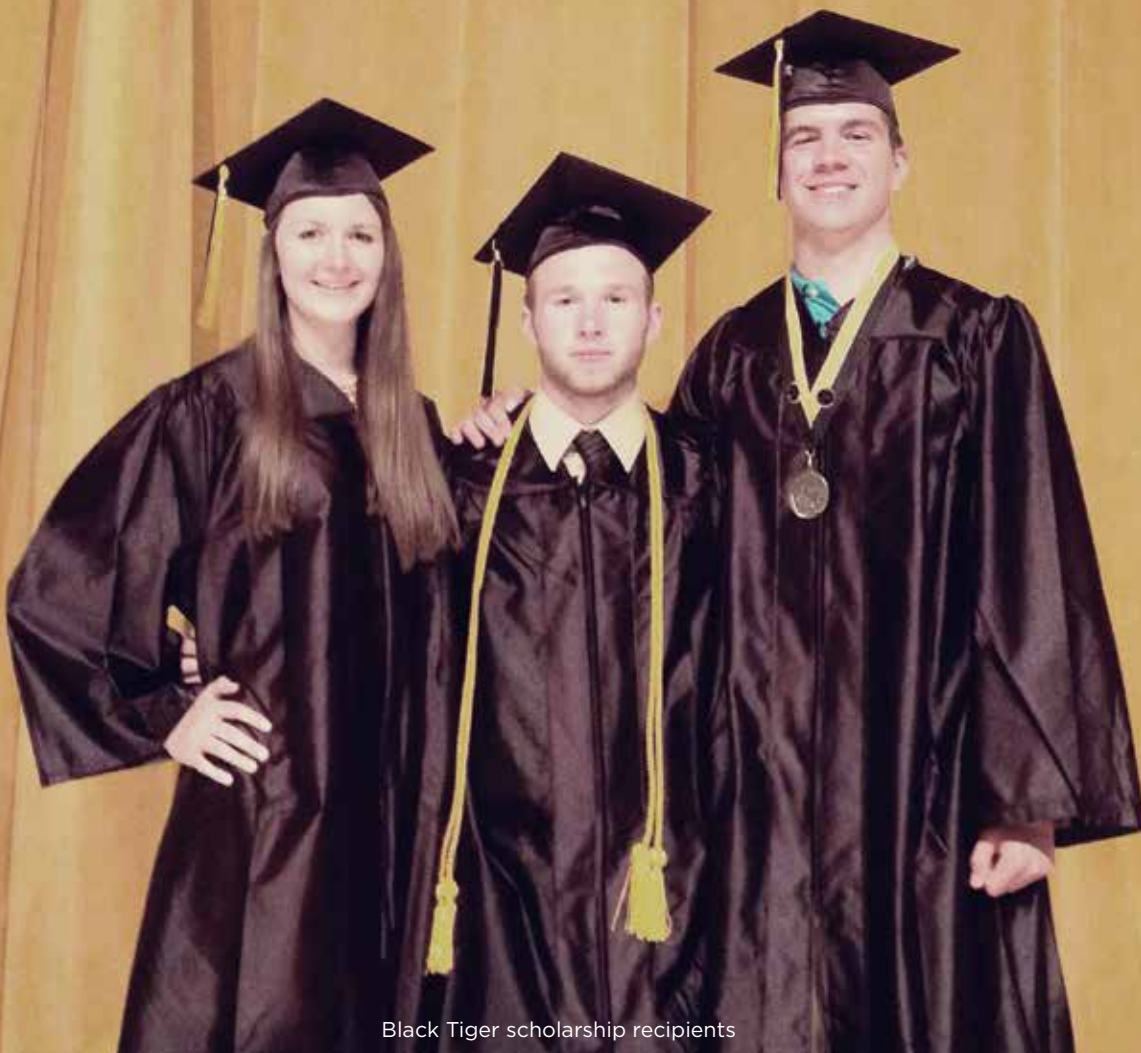

Black Tiger scholarship recipients



## SCHOLARSHIP FUNDS

Hats off to the following 147 students, who are pursuing their dreams of higher education with the help of the 65 scholarship funds you've established through Akron Community Foundation and the Hudson Public Schools Endowment Fund:

**AAUW of Medina County Scholarship Fund**  
Female nontraditional students in Medina County pursuing higher education  
*Sarah Burgett*  
*Karen Knerem*

**Acorn Scholarship Fund**  
Akron Public Schools seniors, particularly visual and performing arts participants  
*Raven Burdette*  
*Bichelle Jeffries*  
*Dannysha Luna*  
*Derek C. Lutz*  
*Zachary R. Spannbaauer*  
*Matthew Williams*  
*Andrew Wurtz*

**Richard L. Averitte Memorial Scholarship Fund**  
Akron-area seniors who participate in music and social service programs  
*Ashton Blake*  
*Randy J. Roland*

**Black Tiger Gridiron Alumni Club Scholarship Fund**  
Cuyahoga Falls High School football players  
*Elijah Forbes*  
*Mike Kaser*  
*Luke Ritzinger*  
*Rachel Souders*

**Buchtel High School Alumni Assoc. Scholarship Fund**  
Buchtel CLC students, student athletes, and post-secondary/technology program participants

**Martin O. Chapman Humanitarian Scholarship Fund**  
Garfield High School graduating seniors  
*Toni McDowell*  
*Chance Pluck*

**Richard Chenoweth Qualified Designated Scholarship Fund**  
Summit County students in financial need  
*Laylaa AbdoulKarim*  
*Alyse K. Bachmann*  
*Jarred R. Bell*  
*Alesia M. Bradford*  
*John J. Burnette*  
*Brandyn A. Costa*  
*Shamari D. Fields*  
*Tannya L. Forcone*  
*Matthew B. Geer*  
*Dukula M. Katel*  
*Erin L. Kiley*

*Payton T. Lloyd*  
*Megan L. McGonigal*  
*Olivia M. Myers*  
*Peter P. Nguyen*  
*Annie Reid*  
*Randy J. Roland*  
*David E. Smethers*  
*Travon S. Terrell*  
*Cara L. Walton*  
*Kevin D. Williams*  
*Joseph R. Zazo*

**Coming Together Diversity Scholarship Fund**  
Graduates of Akron Public Schools  
*Travon S. Terrell*

**Michael Corbett Memorial Fund**  
Students graduating from Cuyahoga Falls High School  
*Jillian R. Leiter*  
*Kalan M. Steiner*

**Dirk J. Desanzo Memorial Scholarship Fund**  
High school seniors who are children of Technicote employees  
*Kellie K. Holt*  
*Mitchell C. Monnin*  
*Leslie A. Rush*  
*Brooke A. Tilley*

**Dombo-Fielder Communication Scholarship for Women**  
Female graduates of Akron public or parochial high schools studying communication  
*Jada Davis*  
*Bichelle Jeffries*  
*Estefania Vallejo Montes*

**John N. Economou Scholarship Fund**  
University of Akron students who are committed to the principles of democracy

**Margot Eiseman Scholarship Fund**  
Graduating seniors in Summit County majoring in art or art education, with a strong preference toward a focus in fiber arts  
*Ruth M. Ackermann*

**Roland E. Gamble Memorial Fund**  
Hudson Public Schools students in band, orchestra or choir  
*Yi Wei*

**Ann Lane Gates Scholarship Fund**  
Project GRAD participants majoring in education at the University of Akron  
*Teaira M. Parker*

**GCEF Scholarship Fund**  
Gay, lesbian, bisexual, transgender and allied students who live or study in Summit, Medina, Portage, Stark or Wayne counties

**Erwin & Katherine Geis Scholarship Fund**  
Geis Companies employees and their children  
*Gabrielle M. Azar*  
*Ian X. Lashua*  
*Shelby F. Mackey*  
*Samantha A. Schillero*  
*Vincent S.L. Schillero*  
*Sarah M. Soboslay*

**Glick-Zedak Scholarship Fund**  
Former Village Network residents attending a trade school or college  
*Eulisa Moore*

**Hanlon Family Scholarship Fund**  
St. Sebastian Parish School graduates who will attend St. Vincent-St. Mary High School  
*Sydney Powell*  
*Faith Williams*

**Morgan Hasbrouck 4-H Scholarship Fund**  
4-H members in Summit and Portage counties  
*Ashley Conger*  
*Jacqueline Moss*  
*Rachel Park*

**Timothy L. Holston Scholarship Fund**  
Minority Medina County high school seniors pursuing a college degree

**Abby Lipply Memorial Scholarship Fund**  
Hudson seniors who have demonstrated passionate support for a cause or person  
*Derek Moran*  
*Heather Neifert*

**Litchfield Community Scholarship Fund**  
Litchfield Township residents who are graduating from Buckeye High School  
*Veronica R. Bagley*  
*Ariel Bryant*  
*Erica A. Fauver*  
*Alexander S. Wilk*

**Joan Lutz Scholarship Fund**  
Graduates of Hudson High School pursuing college or vocational training  
*Allison Baylor*  
*Patricia Reed*

**Scott T. Malson Memorial Scholarship Fund**  
Hudson High School seniors who participated in the Hudson Hawks Youth Football program  
*Michael Cavoli*  
*Jared P. Hoffman*

**Marbles Champions Scholarship Fund**  
Marbles Tournament winners  
*Amy Fox*  
*Alexa Norton*  
*Monica Tannhof*



**Frank Meadows Scholarship Fund**  
Ellet High School seniors  
*Matthew B. Geer*

**Medina Sunrise Rotary Fund**  
Medina County seniors with excellent character, academics and community service  
*Rebecca Arnold  
John DiGiacobbe  
Rachel Horvath  
Sierra Pickett  
Jeffrey Rolland*

**North Coast Society Scholarship Fund**  
North Coast Society Club employees and their children  
*Alexis L. Dorr  
Andrew F. Ferrell  
Nathan M. Fulmer  
Eric P. Kingsley  
Lauren C. Kingsley  
Megan S. McKinley  
Keriann Napora  
Madison E. Ranney*

✧ **Northeast Ohio RIMS Chapter Scholarship Fund** (EST. 2009)  
Northeast Ohio residents studying risk management

**Esther Simonetti Owen Future Educators Scholarship Fund**  
Akron Public Schools students pursuing an education degree  
*Kaleigh Herring*

✧ **Anne K. Petry Scholarship Fund** (EST. 1997)  
Akron Public Schools seniors pursuing a special education degree  
*Dorthea Bloch*

**Bettie Portwood Summit County Pest Control Association Scholarship Fund**  
Children of Summit County Pest Control Association members studying entomology  
*Ashley M. Ross*

**Sr. Loretta Rafter Scholarship Fund**  
H.M. Life Opportunity Services program participants

**Carolyn Stokes Reed Scholarship Fund**  
Akron Public Schools seniors pursuing an education degree

**Judith A. Resnik Scholarship Fund of the Women's Network Inc.**  
Young women pursuing scientific or engineering careers

**Ruocco-Hudson Small Group Instruction Scholarship Fund**  
Special education students at Hudson High School  
*Nicholas A. Brumbaugh  
Paige M. Kelly  
Nolyn L. Martz*

**T.K. Seiberling Tennis Scholarship Fund**  
Tennis camp participants

**Joseph P. Siegfert Sr. and Family Fund**  
Akron Public Schools, Archbishop Hoban High School, or Woodridge High School seniors pursuing an elementary education, K-12 physical education, or sports management degree at Bowling Green State University

**Faye L. Smith Memorial Scholarship Fund**  
Winners of the Cuyahoga Falls-Akron-Barberton Elks Lodge Most Valuable Student Competition  
*Grace Berry  
Joel Gerberich  
Andrea Huther  
Emily Nosek  
Emily Seifert  
Ryan Struckel*

**John T. and Julia A. Spellman Scholarship Fund**  
Students who demonstrate ambition and financial need  
*Michaela C. Blom  
Mary Bozsik  
Shana R. DeBerte  
Daniel E. Kennedy  
Olivia M. Myers  
Tyler C. Severns*

**Jim Stewart Scholarship Fund**  
African-American Akron Public Schools students pursuing a degree in math, science or mortuary science

**Michelle M. Vasenda Fund**  
Students pursuing a nursing degree  
*Cassandra Thacker*

**David R. Venarge Scholarship Fund**  
Employees of Akron Paint & Varnish and their children  
*David J. Cunningham  
Rachel M. Hindinger  
Paige K. Marty  
Kameron A. Murray  
Kelli R. Phillips  
Lindsey E. Ritenour*

**Witan Presidents' Scholarship Fund**  
Female University of Akron seniors who demonstrate academic excellence and financial need  
*Tracey Bowman*

**Wunderle Scholarship Fund**

**Vincent Yambrovich Engineering Scholarship Fund**  
Buckeye High School seniors pursuing an engineering degree  
*Lucas A. Bryant  
George M. Rusinko*

## HUDSON PUBLIC SCHOOLS ENDOWMENT FUND SCHOLARSHIPS

**Marion Albee Scholarship Fund**  
Seniors pursuing an education degree  
*Sean Fay*

**Barlow Fund**  
Students who demonstrate academic ability, leadership and high moral standards  
*Elizabeth Bashian  
Courtney Bellish  
Michael Cavoli  
Alice Chen  
Kenneth Farmer  
Audrey Fetsko  
Michael Gaffney  
Daniel Joseph  
Kathryn Maggio  
Scott Mougey  
Heather Neifert  
Abdurrahman Zeyd Ozgur  
Kristine Perez  
Jessica Robbins  
Dalton Rowell  
Paul Shortman  
Riley Skinner  
Natalie Stiles  
Carolyn Turkaly  
Emily Weber*

**Helen Barlow Art Scholarship Fund**  
Seniors who plan to study drawing, painting or graphic arts  
*Deidre Harding*

**Harry D. Bubb Scholarship Fund**  
Seniors with the greatest academic improvement between their sophomore and senior years  
*Matthew Flowers*

**Arthur Caniglia Scholarship Fund**  
Vocational students who plan to attend Kent State University  
*Jacob Myers  
Sydney Vargo*

**Scott Case Memorial Fund**  
Tennis team members  
*Connie Chen  
Jack Graham*

**Les Dingleline Memorial Scholarship Fund**  
Baseball and softball players  
*Joseph Cahill  
Erika Howard*

**Rosemary Gibbes Memorial Scholarship Fund**  
Seniors who improve human relations and diversity awareness  
*Dalton Rowell*

**Hudson Bicentennial Scholarship Fund**  
Students with exemplary community service and at least a 3.0 GPA  
*Johanne Egeland*

**Hudson Fire Department Association Scholarship Fund**  
Graduating seniors who have a parent serving on the Hudson Fire Department and are pursuing a degree in public safety (police, fire, EMS)  
*Tyler Behm*

**Raymond Marshall Hyser Sr. Memorial Scholarship Fund**  
Student athletes who display team pride and sportsmanship, as well as academic and athletic excellence  
*Allison Baylor  
Scott Mougey*

**Pauline Klupinski Memorial Scholarship Fund**  
Special education students  
*Nicole Means*

**Dante B. Lavelli Athletic Academic Scholarship Fund**  
Senior football players who exhibit leadership skills  
*Ben Hart*

**Burton D. Morgan Foundation Scholarship Fund**  
Students with an entrepreneurial spirit who have demonstrated leadership skills  
*Georgia Lindner*

**June Young Pak Memorial Scholarship Fund**  
Senior lacrosse players  
*Jacob Jesionek  
Scott Mougey*

**Stevenson Award Fund**  
Students who have accomplished significant intellectual endeavors beyond the curriculum  
*Heather Neifert*





## SCHOLARSHIP GRANTS

Grants totaling \$331,463 to the following institutions are giving local students a reason to celebrate as they work toward their career goals:

**American Association of  
University Women,  
Medina Branch**  
\$2,000

**Ashland University**  
\$600

**Baldwin Wallace University**  
\$500

**Bowling Green State  
University**  
\$8,893

**Cedarville University**  
\$1,000

**Chapel Hill Christian School**  
\$1,000

**Cleveland State University**  
\$750

**Coastal Carolina University**  
\$1,000

**Columbus College of Art  
and Design**  
\$1,250

**Cuyahoga Community College**  
\$2,105

**Eastern Illinois University**  
\$1,000

**Hudson City School District**  
\$160,350

**Indiana University  
Bloomington**  
\$1,000

**John Carroll University**  
\$1,500

**Kent State University**  
\$16,243

**Kent State University,  
Stark Campus**  
\$2,500

**LIU Global**  
\$1,143

**Malone University**  
\$500

**Marquette University**  
\$1,500

**Miami University**  
\$4,500

**The New York Conservatory  
for Dramatic Arts**  
\$1,000

**Niagara University**  
\$500

**Northeast Ohio Medical  
University**  
\$6,000

**Ohio Northern University**  
\$500

**The Ohio State University**  
\$18,343

**Ohio University**  
\$4,393

**Ohio Wesleyan University**  
\$3,000

**St. Barnabas Catholic School**  
\$1,000

**St. Vincent-St. Mary High  
School**  
\$4,000

**Seattle Pacific University**  
\$1,000

**Stark State College**  
\$2,000

**Taylor University**  
\$500

**Tiffin University**  
\$7,500

**University of Akron**  
\$47,450

**University of Cincinnati**  
\$4,000

**University of Dayton**  
\$1,000

**University of Findlay**  
\$500

**University of Toledo**  
\$1,000

**Valparaiso University**  
\$3,300

**Virginia Military Institute**  
\$2,000

**Walsh Jesuit High School**  
\$2,000

**Walsh University**  
\$7,000

**West Virginia University**  
\$1,143

**Xavier University**  
\$3,000





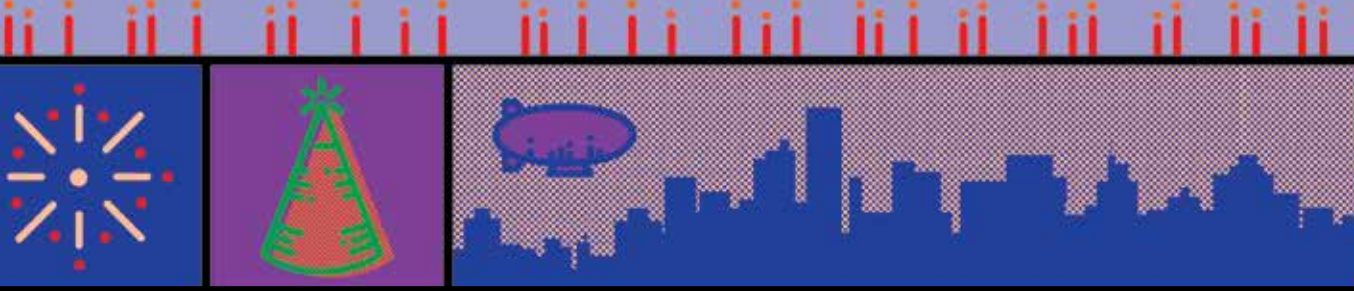

# INITIATIVE FUNDS

Our community is a place of diversity, thanks in part to the support and inspiration of our initiative funds. From empowering women and children in Medina County to advocating for LGBT and minority equality, these funds were started by residents with a passion for a geographic- or issue-specific need. This year, they can celebrate their hard work, which is clearly seen in their \$222,598 of collective grants.



## BATH COMMUNITY FUND

As a resident and community journalist, Jody Miller Konstand has always celebrated what's good about Bath Township. She and a small group of committed residents wanted future generations of Bath residents to do the same, so they started the Bath Community Fund of Akron Community Foundation, a permanent endowment dedicated to strengthening the Bath community by providing leadership, fostering collaboration, and creating a legacy of charitable giving. Grants from the fund will respond to community needs, help the less fortunate, support local nonprofits, and reinforce and preserve Bath's historical and environmental legacy. Learn more about Bath Community Fund and the "For Bath, Forever" endowment campaign at [www.akroncf.org/BCF](http://www.akroncf.org/BCF).





## **GAY COMMUNITY ENDOWMENT FUND**

**The Gay Community Endowment Fund celebrates equality and inclusiveness while rallying the local lesbian, gay, bisexual and transgender community around a common philanthropic cause. This year, the fund awarded 12 grants totaling \$43,575 that positively impacted the local LGBT community, as well as Greater Akron as a whole. The Gay Community Endowment Fund accepts grant applications from Aug. 15 to Sept. 15. For more information or to view the application questions, visit [www.akroncf.org/applyGCEF](http://www.akroncf.org/applyGCEF).**

### **Battered Women's Shelter**

To renovate a residential suite for victims of domestic violence at the agency's new campus, \$10,000

### **Cleveland International Film Festival Inc.**

For screenings of LGBT films in downtown Akron as part of the 10% Cinema series, \$2,500

### **Community AIDS Network**

For the Akron Film+Pride program, an independent film and discussion series that brings visibility to LGBT issues, \$1,500

### **Community AIDS Network**

To support the Game Change Educational Conference, which educates local social workers, teachers and health care workers about the needs of the LGBT community, \$3,500

### **Diversity Center of Northeast Ohio**

To create safe spaces for LGBT youth in local schools, and to establish a network of allies among educators, \$875

### **Equality Ohio Education Fund**

For a public education campaign about the need for statewide nondiscrimination protections, \$3,500

### **Fair Housing Contact Service Inc.**

To educate local residents and housing providers about fair housing practices and to prevent discrimination based on sexual orientation or gender identity, \$1,000

### **GCEF Scholarship Fund of Akron Community Foundation**

For scholarships for LGBT and allied students in Summit, Medina, Portage, Stark and Wayne counties, \$5,000

### **Jewish Family Service of Akron Ohio**

For "Reaching Akron's Silent Generation," a program that provides education, counseling and social support for LGBT senior citizens, \$5,000

### **Parents and Friends of Lesbians and Gays Inc., Akron Chapter**

For the Teen Pride Network, which offers positive social support and activities for LGBT youth who feel isolated in their school, home or community, \$6,000

### **Rape Crisis Center**

For diversity and inclusiveness training to better equip staff members to meet the needs of LGBT survivors of sexual assault, \$2,700

### **Stark State College Foundation**

To send students to a regional conference that promotes leadership, activism and empowerment among LGBT college students, \$2,000

## **MEDINA COUNTY COMMUNITY FUND**

**From Hinckley to Brunswick and Westfield to Wadsworth, the Medina County Community Fund is committed to enhancing the quality of life for all Medina County residents. This year, 14 local organizations continued to improve the cultural, educational, health and civic well-being of the county thanks to \$30,523 in grants from the fund. The Medina County Community Fund accepts grant applications from Feb. 1 to March 1. For more information or to view the application questions, visit [www.akroncf.org/applyMCCF](http://www.akroncf.org/applyMCCF).**

### **Battered Women's Shelter**

For domestic violence support groups in Medina County, \$2,000

### **Brunswick Educational Foundation**

To support the BEAT Video Program, in which student "backpack journalists" create print, Web and video stories about Medina County initiatives for broadcast by Northeast Ohio media outlets, \$3,000

### **Children's Center of Medina County**

To increase the awareness and prevention of child sexual abuse by purchasing educational materials to distribute to families and professionals in Medina County, \$1,823

### **Cornerstone of Hope**

For grief counseling and education programs in Medina County, \$2,000

### **Downtown Wadsworth Inc.**

For landscaping surrounding the Boy with the Leaky Boot Statue, which was created in honor of the city's bicentennial celebration, \$1,500

### **LifeAct**

For suicide prevention and depression awareness programs at Brunswick, Buckeye, Cloverleaf, Highland and Medina high schools, \$1,500

### **Matthew 25 Coalition**

To provide fuel and auto repair vouchers to rural residents in poverty who need transportation to their jobs, school or medical appointments, \$3,000

### **Medina County Art League**

To host the 37th Ohio Watercolor Society Traveling Exhibition and bring award-winning art to Medina County, \$1,200

### **Medina County Arts Council Inc.**

To support free performances and arts programs throughout Medina County as part of the 2014 Arts Week Festival, \$1,000

### **Medina County Veterans Memorial Hall Modernization Campaign**

For renovations to expand and modernize the Veterans Memorial Hall in Medina, \$1,500

### **Medina Health Ministry**

To provide free preventative care and health education to uninsured, working women in Medina County, \$6,000

### **Oaks Family Care Center**

To support a mediation program that helps couples in crisis resolve parenting and financial conflicts, \$3,000

### **ORMACO Inc.**

For the Jazz Under the Stars free concert series in Medina's public square, \$1,000

### **RePlay for Kids**

To support toy adaptation workshops in Medina County high schools, where students use STEM skills to adapt toys for local children with disabilities, \$2,000

## **MEDINA COUNTY WOMEN'S ENDOWMENT FUND**

**The Medina County Women's Endowment Fund is dedicated to improving the lives of women and children throughout Medina County while assisting women in their growth as philanthropists. This year, the fund awarded seven grants totaling \$12,000 to programs that celebrate the educational, physical, emotional, social, artistic and personal growth of women and children. The Medina County Women's Endowment Fund accepts grant applications from Feb. 1 to March 1. For more information or to view the application questions, visit [www.akroncf.org/applyMCWEF](http://www.akroncf.org/applyMCWEF).**

### **Friends of Medina County Parks Inc.**

To build an inclusive playground that is accessible to children of all physical abilities at Carolyn Ludwig Mgrage Park in Granger Township, \$3,000

### **GASP: Guardians Advocating Child Safety and Protection**

To support child safety programs that teach children in Medina County about Internet safety, sexting, bullying and abuse, \$1,000

### **LifeAct**

For suicide prevention and depression awareness programs at Brunswick, Buckeye, Cloverleaf, Highland and Medina high schools, \$2,500



#### **Medina County Women's Endowment Fund cont.**

##### **Matthew 25 Coalition**

To provide prescription vouchers to women in southwest Medina County who cannot afford the co-pays for their medication, \$1,000

##### **Medina Health Ministry**

To provide free preventative care and health education to uninsured, working women in Medina County, \$2,500

##### **Oaks Family Care Center**

For the Mom.Comm program, which helps single mothers learn to communicate effectively with the fathers of their children and work together as co-parents, \$1,000

##### **RePlay for Kids**

To support toy adaptation workshops in Medina County high schools, where students use STEM skills to adapt toys for local children with disabilities, \$1,000

## **MILLENNIUM FUND FOR CHILDREN**

**The Millennium Fund for Children makes a big impact on the lives of Akron's smallest residents. A partnership of Akron Community Foundation and the Akron Beacon Journal, the fund supports programs that benefit children in the newspaper's circulation area. This year, the Millennium Fund awarded \$38,500 to 30 small but mighty grassroots children's programs. The Millennium Fund for Children accepts grant applications from Aug. 1 to Sept. 1. For more information or to view the application questions, visit [www.akroncf.org/applyMillennium](http://www.akroncf.org/applyMillennium).**

##### **ACCESS Inc.**

To provide meals, health assessments, clothing and school supplies for children living at the shelter, \$2,000

##### **Akron Civic Theatre**

To support a series of family-friendly productions, \$1,000

##### **Akron Rotary Camp for Children with Special Needs Inc.**

To purchase a shower commode chair that will allow campers with disabilities to independently bathe and use the restroom, \$1,625

##### **Ballet Excel Ohio**

To help children from low-income families attend live dance performances at the Akron Civic Theatre, \$1,000

##### **Battered Women's Shelter**

To provide enrichment opportunities and field trips for children living at the shelter, \$1,000

##### **Boys & Girls Clubs of the Western Reserve Inc.**

To support art programs for at-risk youth, \$1,000

##### **CASA Board Volunteer Association Inc.**

To purchase coloring books and games for abused and neglected children in foster care, and to provide a holiday movie outing for the kids and their caregivers, \$1,000

##### **Children's Concert Society of Akron**

To help children from low-income families attend the Concert Hall Series, \$1,500

##### **Crown Point Ecology Center**

To introduce low-income children to organic farming and gardening through the 2015 Summer Farm & Science Camp, \$2,000

##### **Dancing Classrooms Northeast Ohio**

For a ballroom dance residency program for students of Akron Public Schools that fosters respect, teamwork and self-esteem, \$1,000

##### **First Congregational Church of Akron**

For the Peanut Butter & Jelly Outreach Program at Mason Community Learning Center, which provides students in need with food for the weekend, \$2,000

##### **GASP: Guardians Advocating Child Safety and Protection**

To support child safety programs that teach children about Internet safety, sexting, bullying and abuse, \$500

##### **Girls on the Run of Northeast Ohio**

To provide nutritious snacks for participants and teach healthy eating habits, \$2,000

##### **Good Neighbors Inc.**

To purchase toothpaste and toothbrushes for children in need, \$1,000

##### **Good Samaritan Hunger Center Inc.**

To supply high-protein groceries to children in need during the summer, \$1,000

##### **Grace Academy of Small Wonders**

For the "Feeling Good About Me" program, which builds the self-esteem and social skills of young girls, \$2,000

##### **GriefCare Place Inc.**

For grief camps that help children and teens cope with the loss of a loved one through art, music and therapeutic peer activities, \$1,000

##### **Here's Hope Horse Farm**

For the summer therapeutic riding program for children with special needs, \$2,000

##### **Junior Achievement of North Central Ohio Inc.**

To support financial literacy and work readiness programs for students at Mason Community Learning Center, \$500

##### **Leggett Community Learning Center, Akron Public Schools**

To support a basketball program that teaches youth about team building, respect and discipline, \$633

##### **Magical Theatre Company**

To support theater productions and drama workshops for homeless children in Akron, \$2,000

##### **Mobile Meals Inc.**

To provide medically prescribed supplements to children in need, \$1,000

##### **OPEN M**

For an early childhood education program that prepares children from low-income families for kindergarten, \$2,000

##### **Project Shoes**

To provide shoes to Akron Public Schools students in need, \$1,000

##### **Rape Crisis Center**

For the Tina Project, which helps prevent teen dating violence by educating middle and high school students about healthy relationships, \$2,000

##### **Shelter Care Inc.**

To support recreational activities for at-risk youth in the Respite Care Program, \$1,000

##### **Summit Cycling Center**

To raise awareness about the Safe Routes to School program, which encourages students in Akron Public Schools to walk or bike to school, \$542

##### **Victim Assistance Program Inc.**

For the "Kids Need a Firm Foundation" picnic for children who have witnessed or been victims of violence, \$1,500

##### **Victory Gallop Inc.**

To support the 2015 Summer Fun Day for children in the therapeutic horseback riding program, \$500

##### **Weathervane Community Playhouse Inc.**

To provide theater class scholarships to children from low-income families, \$1,200



## VERNON L. ODOM FUND

The Vernon L. Odom Fund honors the legacy of former Akron civil rights leader Vernon Odom Sr. by celebrating ethnic and racial harmony in Greater Akron. This year, the fund awarded 13 grants totaling \$13,000 to programs that improve life in local minority communities. The Vernon L. Odom Fund accepts grant applications from Nov. 15 to Dec. 15. For more information or to view the application questions, visit [www.akroncf.org/applyOdom](http://www.akroncf.org/applyOdom).

### Akron Inner City Soccer Club

For a year-round, after-school soccer program for inner-city youth, \$1,000

### Akron Symphony

To help low-income, minority students attend the Gospel Meets Symphony concert, \$1,000

### Battered Women's Shelter

For diversity training seminars that will help staff at the Battered Women's Shelter and Rape Crisis Center better serve clients of all ethnic backgrounds, \$1,000

### Boys & Girls Clubs of the Western Reserve Inc.

For after-school and summer programming for at-risk youth at the Odom Boulevard Branch Library in Akron, \$1,000

### Child Guidance & Family Solutions Inc.

For a parenting education program for Spanish-speaking parents of children with serious behavioral issues, \$1,000

### Crown Point Ecology Center

To introduce low-income, minority youth to organic farming and gardening through the 2015 Summer Farm & Science Camp, \$1,000

### Fathers and Sons of Northeast Ohio

For the Developing into Dad Show, a live video series that focuses on challenges faced by African-American fathers, including child support, custody and visitation, \$1,000

### Global Ties Akron

For the Know Your Community - Know Your World program, in which diverse speakers teach students about the importance of ethnic, cultural and religious diversity, \$1,000

### Law and Leadership Institute

For a college preparatory program in Akron and Barberton that helps at-risk and minority youth graduate from high school, get accepted into college, and choose a professional career path, \$1,000

### Rape Crisis Center

To promote ethnic and racial harmony within the agency by recruiting additional minority volunteers, \$1,000

### St. Hilary Church

For an after-school tutoring program for students at Helen Arnold Community Learning Center, \$1,000

### Urban Vision

For an incentive program that allows youth participants to purchase school supplies and holiday gifts with the "dollars" they've earned through good behavior, attendance and grades, \$1,000

### Williams Challenge

For a fatherhood education and mentoring program that gives at-risk and absent fathers the support they need to develop positive relationships with their children, including help applying for employment and gaining visitation rights, \$1,000

## WOMEN'S ENDOWMENT FUND

The Women's Endowment Fund supports programs that celebrate the health and wellness, safety, and economic empowerment of women and girls in Summit County. This year, the fund awarded 12 grants totaling \$85,000 to organizations that are enriching the lives of mothers and daughters all over our community. The Women's Endowment Fund accepts grant applications from Oct. 15 to Nov. 15. For more information or to view the application questions, visit [www.akroncf.org/applyWEF](http://www.akroncf.org/applyWEF).

### American Red Cross of Summit & Portage Counties

For nursing assistant career training to help low-income and minority women gain employment and achieve economic self-sufficiency, \$7,500

### Asian Services in Action Inc.

To provide culturally sensitive support groups and domestic violence education to Hmong women in Akron, \$3,000

### Battered Women's Shelter

To renovate a residential suite for victims of domestic violence at the agency's new campus, \$10,000

### Child Guidance & Family Solutions Inc.

For maternal depression support groups for new moms in Summit County, \$5,500

### Girls on the Run of Northeast Ohio

To purchase an updated curriculum for this nationally acclaimed program, which mentors girls in high-poverty neighborhoods through a combination of fitness training and discussions about personal values, respect and self-worth, \$10,000

### Greenleaf Family Center

For a school-based support group for teen moms that offers parenting education and peer support, \$5,500

### H.M. Life Opportunity Services

To support the Mobile Moms program, which provides used cars to women transitioning out of homelessness, \$12,500

### Kent State University Foundation

For the S.U.N. 2.0 program, which teaches African-American girls healthy strategies for coping with stress and anxiety, \$10,000

### Legacy III Inc.

To provide transitional housing and case management for homeless women recovering from addiction, \$5,000

### Rape Crisis Center

For the Tina Project, which helps prevent teen dating violence by educating middle and high school students about healthy relationships, \$6,000

### Summa Health System

For a recovery support group for opiate-addicted pregnant women that empowers them to become healthy, productive mothers, \$7,500

### Women's Network Inc.

For leadership training and mentoring programs for female professionals, \$2,500

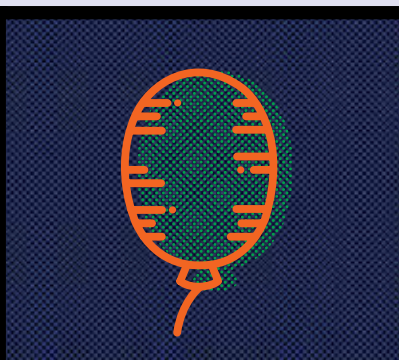

# DONORS

We celebrate the generosity of the individuals, businesses and nonprofit organizations that made gifts between April 1, 2014, and March 31, 2015. We work diligently to ensure accuracy when recognizing your gifts. Should you discover an error, please contact us at 330-376-8522.

## AAUW of Medina County Scholarship Fund

American Association of University Women, Medina Branch  
Alanna Arnold

Eleanor S. Blair

Jeffrey Chaloupek

Doris K. Christy

Joellyn Leget

Bill & Carol Thombs

Ann & Glenn Thomson

## Cynthia Hurd Abell Memorial Fund

Anonymous

Robert & Joanne Konstand

## Acorn Fund

Anonymous

## Acorn Scholarship Fund

Anonymous

## Adam Fund

Adams Trust at BNY Mellon Bank

## Akron Digital Media Center Designated Fund

Anonymous

GAR Foundation

Michael Hayes

High Schools That Work Ohio Network

Jewish Community Board of Akron Inc.

John S. Knight Fund of Akron Community Foundation

John S. and James L. Knight Foundation

John A. McAlonan Fund of Akron Community Foundation

PNC Bank

PNC Foundation

Premier Bank and Trust

Public Design Company

Jean M. Trawick

## Akron Garden Club Endowment Fund

Dick & Judie Bigelow

Josephine Brookhart

Robin Hardman

Robin & Michael Hardman

Sherrie Kimberly

Bryan & Susan Kinnamon

Rose Miller

Mrs. George T. Parry

Patricia Quirk

Terry & Dianne Squire

## Akron Garden Club Frank Fund

Dr. & Mrs. Ernest Estep

## Akron Garden Club Graves Fund

Akron Garden Club

Margot Schroder

## Akron Garden Club Sewell Fund

Elaine & Kris Flocca

## Akron Marathon Sustainability Fund

Anne Bitong

Anne & Jerry Bitong

Charles E. and Mary K. Booth

Family Fund of Akron Community Foundation

Chase Bank

Fairlawn Associates Ltd.

Fifth Third Bank

GOJO Industries Inc.

Hottle & Associates Inc.

The David and Margaret Hunter Fund of Akron Community Foundation

Johnson-Kazer Foundation

Pete & Diane Kalgreen

Robert & Leslie Littman

Don Luscher

Thomas & Lisa Mandel

Stan & Roberta Marks

Steve & Jeannine Marks

The Maynard Family Foundation

Joe & Cheryl Murphy

Michael Russell

Scott D. Schaffer

Cherie and Steve Shechter

Charitable Giving Fund of Akron Community Foundation

Mike & Sue Sikora

Bret Treier

Bret & Diane Treier

## Akron Rotary Foundation Endowment Fund

Akron Rotary Foundation

Allan Family Fund of Akron Community Foundation

Rennick Andreoli

Anonymous

Gail Kerzner

David & Nancy Koly

Stephanie R. Kormanec

Mark Scheffler

Harry & Jane Schwab

Walter & Donna Scott

Cherie and Steve Shechter

Charitable Giving Fund of Akron Community Foundation

Pam Wright, CPA

## Akron-Summit County Public Library Endowment Fund

Lolita Adair Realty

Priscilla Campana

Susan Caplan

Jennifer A. Cassidy

Pamela Hickson-Stevenson

Betty Levinson

Michael & Janet Pera

Elizabeth Brainard Sandwick

Meredith Snyder

Elena Weldon

## Albanese Family Fund

Virginia Albanese

## Marion Albee Scholarship Fund

Gerald & Yolanda Reeves

## Suzanne and Mitch Allen Family Fund

Dr. Suzanne Allen

## Jean S. and Thomas J. Amer Fund

Ham & Beth Amer

## Sue and Mal Ames Fund

Michael Ames

Steve & Wendy Ames

Estate of Steven (Mal) Ames

Estate of Sue S. Ames

Walter Doyle

Niekamp, Weisensell,

Mutersbaugh, & Mastrantonio LLP

## Rennick and Dee Andreoli Family Fund

Joan S. Andreoli

Rennick Andreoli

Rennick & Dee Andreoli

Anonymous

Toby Gorant

## Andrew Jackson House Student Art Exhibit Fund

GAR Foundation

## Apple Growth Partners

## Community Outreach Charitable Giving Fund

Crista Bartolomucci

Sheila Beck

Christopher & Nicole Benko

Russell & Kimberley Bergquist

Jason Bogniard

Jeffrey Brooks

Michele Burke

Susan Burnoski

David & Tracy Coblentz

Cynthia Cort

Debra Dodge

Jane Earlenbaugh

Lindsay Frame

Julia & Michael Hall

Marysue Kubik

David Lux

Meredith Menich

Ann & David Miller

Randall Misch

Brian & Lisa Morris

Susan Peirce

Donald & Nannette Robison

Laura K. Shank

Diane & Donald Thacker

Debra Wyner

## Arrowhead Primary School Nature Zone Endowment Fund

Arrowhead Primary School PTA

## Sandy K. and Mark S. Auburn Fund

Dr. Mark Auburn

## Richard L. Averitte Memorial Scholarship Fund

Alpha Phi Alpha Foundation of Akron Inc.

Yvonne Averitte

Albert Fitzpatrick

## Betty R. Axline Fund

Estate of Betty R. Axline

## Steven Baach Charities Fund

Jean Baach

Michael & Jamie Baach

Stephen & Chizuko Baker

Deirdre Bird & Sally Hay

Ted & Samra Bojanowski

Rich & Stacy Bonitz

Richard & Jennifer Candage

Maria Anna Chevalier

Lindsey Courchesne

Chris Dunning

Nathaniel & Paulette Edwards

Ron & Lauren Farkash

Kevin Fitzgibbon

Ashley Glenn

Michele & Michael Grieves

Khamfeua Haleudeth

Daniel & Jen Ison

J.F. Curran Co.

John & Karen Kelleher

Joseph & Jean Kvilhaug

James & Susan Leonard

Stephen & Mary Ludwig

Christopher & Julie Luistro

John Malone

William & Janet McGinnis

Brian & Alicia McGowan

MGM Resorts Foundation

James & Jean Miller

Jim Morris

William O'Donnell

Lynne & Christopher Peirce

Michael & Patricia Penta

Daniel Pitts

Jim & Pat Proffitt

Monique Robitaille

Jeffrey & Diane Rog

Russell Schabel

Sandy & Robert V. Sheehy Jr.

Lucy & Dan Sondles

Roger & Shirley Stebenne

Abigail M. Strbjak

Donald & Leanne Sutherland

James & Theresa Tattersall

Wampanoag Road Runners

David M. Young

## Bruce S. and Sandra S. Bailey Family Fund

Bruce & Sandy Bailey

## Bailey-Culp Family Fund

Laura Culp

## Helen Barlow Art Scholarship Fund

John & Ellen Ritter

## Bath Community Fund

O Two O A Fund of American

Endowment Foundation

Anonymous

Robert & Evelyn Anthony

Kenneth & Joyce Baldwin

Bath Church UCC Mission Board

Bath Homeowners Association Inc.

James R. Bernard

Roland & Sara Bertolini

Larry & Kathy Campbell

Nadine & Arvin Clar

CleverPup 101 Family Dog Training

Robert and Regina Cooper

Family Fund of Akron Community Foundation

Marie & Harry Covington

Cryotherapy Plus LLC

David & Robyn Cutler

Kathryn & Thomas Dindo

Marc & Marie Dusini

Dr. & Mrs. Ernest Estep

Brian & Marisela Fetzer

Dr. John Fink & Deborah Owens

Fink

FirstEnergy Foundation

Jean C. and W. Greg Foust Fund of the Fidelity Investments Charitable Gift Fund

Rev. Mark Frey

Sean & Jenifer Hren Gaffney

GAR Foundation

Nick & Ruthie George

Mark & Caroline Gronowski

Jen Hardin

Robert J. Hemphill, M.D.

Richard & Marcia Hirsh

Robert & Sandra Ingersoll

Dr. Tom and Mary Ann Jackson

Fund of Akron Community Foundation

The Jeff & Julie Kerr Charitable Family Fund, a fund of Schwab Charitable Fund

Kleidon & Associates Inc.

George & Susan Klein

Joanne V. Konstand

Joanne V. and Robert G. Konstand Construction

Robert & Joanne Konstand

Richard & Mary Anne Krejci

Mimi Jackson Lewellen

Mrs. John R. Macso

Deborah L. McKinney

Mary McMakin

Brenda Borisuk McShaffrey

Drs. Zachary & Keira Mellion

Frank & Amy Mitch

Jim & Joan Nelson

Ingrid A. Palmiero-Massel

Leslie Pavelka

R.A. Ritter Foundation

Nancy L. Ray & Joel A. Porter

The Read Family Fund of Akron Community Foundation

Chuck & Pam Reitz

Mary M. Ryan

Steve & Diana Sabitsch

Kevin & Maureen Sanislo

Kathy & Don Sidaway

Dr. Kathy Stafford

Alice & George E. Strickler III

Richard Sutherland

Dr. Samuel & Shomala Tambyraj

Time To Spare LLC

True Wealth Design LLC

Linda Van Fossen



Welcomers' Club of Fairlawn,  
Copley and West Akron  
John Wilkinson

**Beacon of Light Initiatives/Sgt.  
Brandon Allen Memorial Fund**  
Vivian Allen  
Rennick Andreoli  
Shelley & Alan Gilbertson  
Cynthia Hensley  
Karin Lopper-Orr  
Lori Rothschild  
Rob Schreiber  
William & Helen Smucker

**Belair Family Fund**  
Paul J. Belair  
Susan Kinnamon

**Big Brothers & Sisters of Summit  
& Medina County Fund**  
Tina & Mark Oelschlagler

**Black Keys Alfred McMoore  
Memorial Endowment Fund**  
Alexander Dam  
Fulvio Traglio  
Umami Restaurant Group LLC

**Black Tiger Gridiron Alumni Club  
Fund**  
The Black Tiger Gridiron Alumni  
Club  
Dan Medkeff

**Black Tiger Gridiron Alumni Club  
Scholarship Fund**  
Rennick Andreoli  
Anonymous  
The Black Tiger Gridiron Alumni  
Club

**Blick Clinic Endowment Fund**  
Blick Clinic Inc.  
Karin Lopper-Orr

**Board of Directors Annual Giving  
Fund**  
Nick Browning  
Dick & Chris Chenoweth  
William & Olivia Demas  
Edward Eliopoulos  
Timothy Fitzwater  
Duane L. Isham  
Dr. Tom & Mary Ann Jackson Fund  
of Akron Community Foundation  
Thomas Knoll  
Dale Koblenzer  
Mike Lewis  
Mrs. George T. Parry  
Judy Read  
Edwin Schrank  
Rev. Dr. Sandra Selby  
SRS Fund of Akron Community  
Foundation  
Cheryl Venarge

**Charles E. and Mary K. Booth  
Family Fund**  
Kathryn Booth

**Mary K. Booth Endowment Fund  
of the Women's Endowment Fund**  
Joan Booth  
Kathryn Booth  
Martha A. Booth  
Susan & Michael Pallini

**Boy Scouts of America, Great  
Trail Council Endowment Fund**  
Rennick Andreoli  
Anonymous

**James D. and Mary Jo Boyes Fund**  
James D. & Mary Jo Boyes

**Boys and Girls Clubs Operating  
Endowment Fund**  
Rennick Andreoli  
Anonymous  
Kimberly Haws Falasco  
Stan & Roberta Marks  
Jeremiah Michael  
Norman & Denise Wells

**Robert W. Briggs Fund**  
Frederick & Margaret Lombardi  
Vivian Celeste Neal

**Brimfield Historical Society Fund**  
Diane & Harry Bowman  
Barbara Bryner  
Dale & Patsy Bryner  
Marie Cannon  
Bernie & Stan Christensen  
Kim Davis

Linda & Michael Dussel  
Richard & Janet Lewis  
Linda B. MacDougall  
Betsy & Stephen Mako  
Carol McDonald  
Jana Urban  
Susan Workman  
Bernadine Wright

**Marilyn Meyers Buckey  
Family Fund**  
Marilyn Meyers Buckey

**Buckingham, Doolittle &  
Burroughs Fund**  
Buckingham, Doolittle &  
Burroughs LLP  
Bill L. Caplan  
Nicholas George  
Cathy Godshall  
Stephen Hammersmith  
Patrick Keating  
James Kraus  
Frederick Lombardi  
Susan Rodgers  
James Simon  
Patrick Weschler

**Building Fund of Akron  
Community Foundation**  
Mark and Michele Allio Family  
Fund of Akron Community  
Foundation  
Business Interiors &  
Equipment Inc.  
James Teresi

**H. Peter Burg Fund**  
Chris & Rocky Armfield  
Regina A. Banko  
Stephen Broderick & Delese Wear  
Bill & Laura Burg  
Eileen Burg  
Robert Burg  
Charles & Mary Beth Carroll  
Amy Burg Cole  
James J. & Amy B. Cole  
Marina Columbo  
Phillip Cover  
John F. Curley  
Pat & Cathy Deagan  
Vince DeLuca  
Robert & Barb Feldbush  
Ruth & Walter Fowler  
Frederick Greich  
Anne Griffiths  
Charles & Candace Grisi  
Maureen Harrison-Russell  
HEPA Environmental Services Inc.  
Dick & Donna James  
Ellen Kerr  
Richard & Joan Marsh  
Chester Mates  
Robert J. McWhorter  
Stephanie A. Naito  
Martin Ober  
Michael & Janet Pera  
Mary Quinn  
Margaret Reaman  
Peter & Annette Rizopoulos  
Russell J. Spetrino  
Elizabeth Thompson  
Terry Veney  
Harvey & Linda Wagner  
Joan Booth & Kurt Weitendorf  
Janet Zaucha  
Fred & Sandy Ziegler  
Jennifer Ziegler

**Arthur Caniglia Scholarship Fund**  
Bruce & Harriet Smith Foundation

**Carlson Family Fund**  
Carlson Funeral Homes Inc.

**Martin O. Chapman Humanitarian  
Scholarship Fund**  
Alpha Phi Alpha Foundation of  
Akron Inc.  
John Deadwyler

**Dick and Chris Chenoweth Boys  
and Girls Clubs of the Western  
Reserve Fund**  
GAR Foundation

**Richard Chenoweth Akron  
Community Service Center &  
Urban League Fund**  
GAR Foundation

**Richard Chenoweth Qualified  
Designated Scholarship Fund**  
GAR Foundation

**Cherotti Family Fund**  
Cherotti Enterprises Inc.  
Tim Cherotti

**Children's Concert Society of  
Akron Designated Fund**  
Children's Concert Society of  
Akron

**Children's Concert Society of  
Akron Endowment Fund**  
David & Shirley Levey

**Michael and Susan Ciccolini  
Family Charitable Fund**  
Michael & Susan Ciccolini

**Deborah Ciraldo Memorial Fund**  
Louis & Eleanor Ciraldo

**Colantone Family Fund**  
Daniel & Lori Colantone

**Community AIDS Network/Akron  
Pride Initiative Fund**  
Community AIDS Network

**Community Fund**  
Roy Allen  
Marilyn Andreeff  
Rennick Andreoli  
Anonymous  
Roberta Arnold  
Mary Elizabeth Auburn  
Bruce & Sandy Bailey  
Carol Barber  
E. James Beckwith  
Robert Bell  
Pete & Sydney Sue Benson  
Bob Evans  
Bober Markey Fedorovich  
Janet Bodjiak  
Ann & David Brennan  
James & Jean Broers  
Eileen Burg  
Jim Burke  
Glenn C. Burkholder  
Maureen Campion  
Chris & Ami Cline  
Christine Cox  
Ted & Carol Curtis  
Amy Dalton  
Dana Pulk Dickinson  
Gloria Donges & Julie Oliver  
Dr. & Mrs. Ernest Estep  
Don & Lorraine Fair  
Lorraine G. and Donald R. Fair  
Fund of Akron Community  
Foundation  
Feth Family Foundation  
David & Christina Francesconi  
Mrs. Philip F. Franz  
Todd Fulmer  
Fund For Our Economic Future  
Alan & Carol Garren  
Carole Gasaway  
Goodwill Industries of Akron Inc.  
Tatsyana Havel  
Sieglinde Hays  
Hilton Akron/Fairlawn  
The Dorothy and Henry Jameson  
Endowment Fund of Akron  
Community Foundation  
David Keener  
Ray & Sherrie Kimberly  
Bryan & Susan Kinnamon  
George & Phyllis Knepper  
Mike & Joan Kolk  
John & Diana Lambert  
Arthur & Lois Lange  
Gilbert & Lucille Leclerc  
Floyd & Ann Lee  
The Lieberth Consulting Group  
Frederick & Margaret Lombardi  
Anna Maerean  
Sylvia & John E. Martin Jr.  
Greg & Jackie McDermott  
Bob & Vicki Merzweiler  
Robert & Janet Metzger  
The Michelson Foundation  
The Burton D. Morgan Foundation  
Dale & Cindy Murphy  
Ann & David Otto  
Mrs. George T. Parry

Richard & Mildred Poppenhouse  
Joan Primm  
Judy & Roger Read  
Frances & Greg Repetti  
Karl A. Reuther & Dr. Gayle Galan  
Suzanne E. Rickards  
Antonetta Romano  
Lola Rothmann  
Stan & Zippy Silverman  
Stark & Knoll  
Margaret Stiggers  
Jim & Carol Swartz  
United Way of Summit County  
Robert & Norma Westfall  
Arthur Wilson  
Todd Winter  
Emily Ziegler

**Community Partnership of  
Summit County Endowment Fund**  
Summit County Community  
Partnership

**Stephen A. Comunale, Jr. Family  
Cancer Foundation Program Fund**  
Rennick Andreoli  
Anonymous  
Marie A. Brilmyer  
Michele Comunale  
Steve Comunale Sr.  
Julie Deane  
Phylis Ferrara  
Jan & Joe Hutchinson  
Dorothy O. Jackson  
Kim Nott  
Cherie and Steve Shechter  
Charitable Giving Fund of Akron  
Community Foundation

**Conservancy for Cuyahoga Valley  
National Park John and Betty  
Seiberling Scholarship Fund**  
Conservancy for Cuyahoga Valley  
National Park

**Conservancy for Cuyahoga Valley  
National Park Trails Forever  
Legacy Fund**  
Conservancy for Cuyahoga Valley  
National Park

**Robert and Regina Cooper Family  
Fund**  
Robert & Regina Cooper

**Michael Corbett Memorial Fund  
for Akron Children's Hospital**  
Patrick Corbett

**Costa Family Fund**  
Malcolm Costa

**Steven and Melissa Cox Family  
Fund**  
Steven & Melissa Cox

**Craine's Cholangiocarcinoma  
Crew Fund**  
Konstantina Alexakis  
American Way Manufacturing  
Anonymous  
Chuck & Anne Armao  
Jean Artrip  
Cristina Atienza  
Thelma Bachman  
The Bader Family  
Lisa Bage  
Sherry Banayan  
Al & Donna Barracato  
John & Kelly Baumer  
Mark Baumgardner  
Doug Behrens  
Kelley Ann Behrens  
Gail Betzel  
Anne Bitong  
Julie Boehringer  
Wendy Bolas  
Vicki Boshkos  
Sean Brennan  
Susan Brennan  
Susan Brenner  
Tim Brindack  
Maureen Burger  
Suzanne Burrington  
Stephanie Carrino  
Annie Laurie Chelovitz  
Ciriello & Carr Funeral Homes  
Brenda Coey  
Mary Colarik  
Margaret Coletta

Steve Comunale Sr.  
Augustine Contrera  
Jessica Contrera  
Kenneth Contrera  
Kevin Contrera  
Peggy Contrera  
Kevin Cox  
Michael & Loraine Craig  
Kelly Crum  
Margaret Cullen  
Robert Darrow  
Connie Davis  
Amy Dawley  
Judith DeOrio  
Judy Detrick  
Bev Devine  
Lee & Dorothy DiCola  
Jack & Fran Doll  
Mike Downey  
Philip Dregalla  
Stephen & Anne Drexler  
Jeff Durkin  
John Dziewisz  
John & Patricia Easton  
Jill & Geoff Eicher  
Jason Elchert  
William Ellis  
Carrie Euype  
Todd Evans  
Maureen Eve  
Robert Felden  
Jerilynn Ferguson  
Pete Finney  
William Finney  
Thom & Jeanette Fladung  
Jennifer Fleming  
Melissa Foster  
Sara Fraraccio Salons Ltd.  
John Fung  
Jessica Gifford  
Malcolm Gilbert  
Patrick Gorey  
Rebecca Goske  
David Grajzl  
Gina Green  
N. Kevin & Georgianne Green  
Barbara Greene  
Caroline Gronowski  
Paula Gross  
James & Loren Gutbrod  
John C. Han  
Charlene Hanger  
Christopher Harris  
Angela Hayek  
Robert Headley  
Joanne Henry  
Steven Hofmeister  
Jen Howerton  
The Howland Memorial Fund  
Jesse & Rachel Hurst  
David A. Hutchison  
Brinton & Julie Hyde Fund of  
Dayton Foundation  
Sarah Jan Ingraham  
Mary Ann Isaac  
John Hancock Financial  
Services Inc.  
Philip Johnson  
Thomas Kaim  
Patrick Kane  
Kathryn Karg  
Margaret Karg  
William Karg  
Andrea Katsenes  
Bruce & Kristen Kaufman  
Wendy Bolas  
Anita Kazmierczak  
Keith Kolish  
Jeffrey & Sandra Kornick  
Michele Kuhrt  
Mark & Pamela Kunklier  
Dr. George Laikos  
Mark & Marianne LaRose  
Beth Lesko  
Robert Livernois  
Anthony & Jeanne Locastro  
W. Riley & Barbara Lochridge  
Mary Ludvik

### Craine's Cholangiocarcinoma Crew Fund cont.

Alice & John Luse  
Jim & Mary Lyons  
Randy Malick  
Daniel Maloney  
Elizabeth Marchetta  
Melissa Martie  
Karen Martin  
The Maynard Family Foundation  
Joanne Mayors  
Donald McCardle  
Walter & Teresa McGee  
Margaret McKeon  
Jill McLaughlin  
Diana McShannic  
Harry & Margie Meacham  
Jeff Meyer  
Debra Migdal  
Regina Milan  
Patrick & Julie Miller  
Roxanne Miller  
Dr. Anton & Laura Milo  
David Moore  
Cindy Murphy  
Mark Myers  
Jeannine Mylott  
Mike & Susie Naragon  
Joseph Nemes  
Lisa Nemes  
Amy Noggle  
Mary Noggle  
Debra Nypaver  
Ronald & Norma Ober  
Cecilia O'Donnell  
Dale & Judy Onderak  
Michael Onders  
David Packo  
Lisa Packo  
Deborah Parker  
Sam & M.J. Parri  
The Pawuk Family  
Patricia Pelini  
James A. Pianalto  
Robert & Karen Platt  
Ed & Mary Pulekins  
Lourie Rapport  
Sean Reidy  
Connie Repko  
Barbara J. Romero  
Jeffrey Ronstadt  
Patricia Satariano  
Charles Schwab Foundation  
Joe & Jeananne Siegfert  
Jacqueline Silbiger  
Nancy Sklenka  
Casey Smeller  
Brenda Spear  
Christine Spinner  
Judith Steiner  
Todd Sweda  
Kevin & Kelly Thomas  
Dan & Leigh Torrens  
Michelle Toth  
Russell Toth  
Capt. Sylvia Trundle

Christopher Turskey  
Darwin & Norma Turskey  
Maureen Vastagh  
The Vespoli Family Fund of the  
Aycio Charitable Foundation  
Antonio Viscomi  
Timothy Walker  
Julie Walsh  
Lynn Walsh  
John Wegryn  
George & Kathleen Weigand  
Vincent & Kathleen Whalen  
Janis Wilde  
Allison Willen  
Emily Willen  
Michelle Willen  
Sybil Willen  
Mark Witwer  
Marianne Wohl  
Virginia Wohlabaugh  
Michael Wolk  
Susan Wood  
Thomas Yakubowski  
Martin Yurjevich  
Daniel Zampelli  
Joseph Zampino  
Laurie Zuckerman  
**Demas Fund**  
William & Olivia Demas  
**Designated Gift Fund**  
Akron Community Foundation  
Ronald C. Allan  
Rennick Andreoli  
Anonymous  
Vernon & Vivian Celeste Neal  
Roger T. Read  
David Venarge  
Jerry H. Welty  
**Mary DiDonato Fund**  
Mary DiDonato  
Ellen Kerr  
**Les Dingleline Memorial Scholarship Fund**  
Ronald E. Dade  
**Donae's Second Act Fund**  
Donae Ceja  
**Donovan Family Fund**  
Harry & Fran Donovan  
**Donovan Veterans Fund**  
Harry & Fran Donovan  
**Jim and Ann Durr Family Fund**  
Jim & Ann Durr  
**John N. Economou Scholarship Fund**  
Peter & Elephtheria Butchko  
Stuart Clay  
Kathy Z. Conrad  
Elena Economou  
Samuel & Alayna Fantozzi  
Chris & Shelly Partis  
The Pearl Coffee Company  
Anna S. Topougis  
John & Dell Marie Tsoras  
Faye Zambetis & Kathy Conrad  
**Margot Eiseman Scholarship Fund**  
Robert Benedict  
Alberta Eiseman

Dr. Derek Shuttleworth  
The Vana Family Foundation  
Larry Wallerstein  
Dianne Winnen-Oldenburg, CFP  
Sue Yatsu  
**Embracing Futures Inc. Charity Fund**  
Rennick Andreoli  
**Faith in Action Medina County Caregivers Endowment Fund**  
Anonymous  
Ryan Berthold  
Brandon Biss  
Barbara Bougher  
Chanda Bryant  
Joseph Cisar  
Faith in Action Medina County Caregivers  
Melissa Foster  
Walter A. Gairing  
Dennis & Christine Hanwell  
C. Russell & Angela F. Huston, TTEE  
Kenneth F. Lutke  
Alex Morrison  
Marsha Pappalardo  
Salon Artistry Inc.  
Scott Sauer  
Stephen L. Vojvodich  
**Family Promise of Summit County Inc. Endowment Fund**  
William Libby  
Cheryl Urban  
David & Kathleen Wells  
**Food Pantry Capacity Fund of Akron Community Foundation**  
Katherine McMillan  
**Friebert Family Fund**  
Sarah Friebert, M.D.  
**Friends of the Stow-Munroe Falls Public Library Endowment Fund**  
Anonymous  
Joan Arbogast  
Barbara Beiling  
Bill & Barbara Beiling  
William & Frances Berger  
Jenny Birnbaum  
Ann Burger  
Christine Caccamo  
Judy Cohen-Baer  
Jim & Susan Falkman  
Carol Flask  
Friends of the Stow-Munroe Falls Public Library  
Margaret Gabriel  
Joanne Gross  
Anne Guffy  
Charles & Maxine Hinkle  
Carole Jegley  
Mary Ann L. Kucera  
Ronald & Hermine Meyer  
Thomas & Barbara Nelson  
Amelia Newberry  
Margaret Niemeyer  
Peggy Shaffer  
Stow Women's Club  
David & Sabrina Tirpak  
Diana E. Tirpak

Jake & Diana Tirpak  
Fran Waybright  
Edward Weisman  
Kirk Worcester  
**The Friends of The Summit Endowment Fund**  
Robert & Evelyn Anthony  
Mark & Beverly Belgya  
David & Joyce Bragg  
Russell & Luana Carpenter  
Cathleen C. Carrick  
Ming F. Chang  
Sally J. Childs  
County of Summit  
Anita Crabble  
Jim Crouse  
Lauretta Cypher  
Jane E. Delcamp  
William T. Depaul  
Ray & Mary Dota  
David Dye  
Joseph Feltes  
Susan K. Fisher-Thompson  
Jon Fiume  
Lorraine G. Francis  
Dale & Pamela Gerus  
David & Cynthia Glass  
John Grafton & Richard Worswick  
Janet L. Gremba  
William H. Groves  
Michael & Karen Grzesiak  
Theresa J. Hammer  
James Hardy  
Mary A. Henry  
Alan & Judith Hilinski  
Daniel M. Horrigan  
Timothy Jolly  
Susan M. Kalgreen  
Gregory Kall  
Craig Kenkel  
Bradley Knapp  
Scott & Sarah Koebly  
Richard & Christine Kramer  
Jill A. Lane  
Janice Logsdon  
John & Susan Mancinelli  
Gregg A. Manes  
Kevin & Holly McMahon  
Leslie Goldwater Nelson  
Philip & Tonya Penrose  
James & Beverly Peters  
Steven Poholski  
Frank & Patricia Popeko  
John J. Port  
Filomena Riccioni  
William & Joann Sereday  
Dan & Jessica Shamp  
Gary D. Sirak  
Steven G. Towner  
Stacy L. Vavruska  
Scott D. Weiner, M.D.  
Katie Widness  
Paul D. Wilkerson & Jean Dages-Wilkerson  
Denise Yaksic  
Joseph & Debbie Zarconi

**The Friends of The Summit Operating Reserve Fund**  
Lawrence E. Chapanar  
Judith L. Dennison  
John & Carolyn Green  
Mary A. Henry  
Daniel & Denise Karam  
Timothy P. McGarry  
Russ Moses  
Charles P. Robinson  
Mike & Jennifer Saxon  
R. Joe Sferro Jr. & Renaldo J. Sferro III  
James & Susan Stevenson  
Bruce Winges & Bonnie Bolden  
**Roland E. Gamble Memorial Fund**  
Mark & Cheryl Gamble  
George & Mary Hruby  
**GAR Fund 1**  
GAR Foundation  
**GAR Fund 2**  
GAR Foundation  
**Gardeners of Greater Akron Endowment Fund**  
Henry B. Ball Jewelers West  
Frank & Eileen Field  
Robert W. Freitag  
Bryan & Susan Kinnamon  
Frank & Amy Mitch  
Howard Palmer  
Pat Pickard  
**Jayne E. Garofalo Charitable Fund**  
Eileen Burg  
John Garofalo  
The Jansky Family  
Bryan & Susan Kinnamon  
Margaret Medzie  
Renee Scherick  
**Ann Lane Gates Scholarship Fund**  
Patricia Ackerman  
Akron Community Foundation's Discretionary Fund  
Anne Alexander  
John & Deborah Amos  
Anonymous  
Drs. Mark & Sandy Auburn  
The Honorable Randolph & Yvonne Baxter  
Ednah Borders  
Carolyn Brown  
Ernest & Sara Brown  
Virgil & Anita Brown  
Michael & Patricia Buckner  
Candies by Joyce  
Garvin & Theresa Carter  
Daisy Chandler  
Gloria Chandler  
Jasmine Chandler  
Benjamin & Letha Clark  
Milton Clark  
Dr. & Mrs. Shelton Clark  
Dr. Sharon Byrd Collins  
Angela Tucker Cooper  
Malcolm Costa  
Harold & Eunice Craig  
Walter & Gloria Cummings





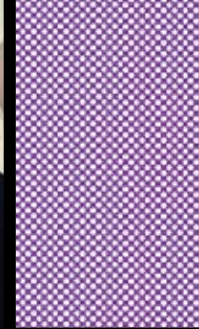

Johnnette S. Curry  
John & Betty Dalton  
Betty Jo Davison  
John Deadwyler  
Sharon Dennis  
Carl & Judy Domingo  
Geraldine Drone  
Leaton Drone  
Carol Burton Drugan  
Ervette Ellison  
Joyce Engram  
Robert Evans  
Dorothy Evege  
Leona Farris  
Willie Nell Fielding  
Robert & Beverley Fischer  
Gailmarie Fort  
Ann Lane Gates  
Fred L. Gissendanar  
Louise Gissendanar  
Vaughn & Janice Gleaves  
Angela Graves, D.D.S.  
Deborah Grimes  
Ann Grundy  
Brenda A. Hairston  
Dr. & Mrs. Milton H. Hamblin  
Annette Grimes Hammonds  
Wilhelmina Hawkins  
Ernestine Hayes  
Barbara Heard  
Dr. Gregory & Judi Hill  
Nedradine Hill  
Arthur James & Rosalind Lewis  
Lavado Jones  
Brenda Justice  
Marian Kea  
Deanna Kimbrough  
Elizabeth Kime  
Mary Annette King  
Jacquelyn Kyle  
Cappy Lane  
Mr. & Mrs. Carl A. Lane Sr.  
Wayne & Karen Lane  
Mary Lee  
Adell Lewis  
Suzanne Leyerle  
Charles & M.A. McCoy  
Edric McSween  
Eula R. Morant  
Vernon & Vivian Celeste Neal  
Steven & Vicki Nelson  
Fred Newby  
Federia Nicholson  
Eddie & Linda Omobien  
Francel & Yolanda Parker  
Valerie Peavy  
Larry & Torey Polson  
Robert & Anna Potts  
Charles & Gloria Preer  
Lula Raines  
Mr. & Mrs. Horace Robinson  
Gene & Audrey Scruggs  
Sandra Shaw  
Geneva Shedrick  
Jacqueline Silas-Butler  
Veronica Simms  
Cazzell M. Smith  
John & Georgia Stathopoulos  
Mary Charlene Stevens  
Mary Stewart  
James T. & Kathleen E. Stimler  
Vernon & Barbara Sykes  
Robert & Mary Tolbert  
Mamie Toole & Sara Lash

Martha Ware  
Dorothy Welch  
Bernett L. Williams  
Winston & Luaretta Williams  
Darrick Willis  
Doris F. Wilson  
Beverly Woolridge  
Wray Family Trust  
Frederick & Judith Wright  
**Gay Community Endowment Fund**  
Karen Adinolfi  
Shannon Adolph  
Lisa M. Akey  
Akron Community Foundation  
Akron Community Foundation's Discretionary Fund  
Mark and Michele Allio Family Fund of Akron Community Foundation  
Jeffery M. Allison  
Angel Falls Coffee Company Ltd.  
Anonymous  
Robert Antenucci  
Robert & Evelyn Anthony  
Kathy Ashcroft  
Asila Group LLC  
Drs. Mark & Sandy Auburn  
Vivien Ault  
Lora S. Avens  
George & Maureen Bain  
Dwite Barger  
Battered Women's Shelter  
Eva Bell  
Cathie Benko  
Craig Benson  
Dr. Dennis & Mrs. Heather Bentley  
Muge Bilgin  
Barbara Biltz  
Edward & Fran Bittle  
Claudia Bjerre  
Nicoletta Bloodworth  
Bradley & Amy Bowers  
Roxia Boykin  
Madeline & Libert Bozzelli  
Bravo | Brio Restaurant Group  
Diane Bray  
Dr. Todd & Mrs. Allison Breaux  
Dirk Breiding  
Nancy Brennan  
Jeannette Brewster  
Bricco  
James Brown  
Joel Brown  
Dr. Todd Brown  
Monica Bunner  
Bernadine Burchett  
Christine Burns  
Keith Busch  
Patty Buschko  
Ron Cable  
Tom & Dona Cardone  
Katie Carney  
Karen Carson  
Jeff Cass  
Jenny Cauffield  
Champlin's Cleaners  
Mary M. Chapman  
Andrew Chappell  
Bill Chenoweth  
Child Guidance & Family Solutions Inc.  
John & Mary Kay Chlebina  
Cindy Christman  
Cindy Christman & Ruth Hotchkiss

Gerardo Cisneros  
Charlene Clamp  
Charlene Clamp & Robin Donald  
Cleveland Special Events Corporation  
Community AIDS Network  
Frank Comunale  
Conservancy for Cuyahoga Valley National Park  
Michael Craig  
John Crawford & Frank Spinelli  
Tim Crawford  
Mike Curry  
CyGem Ltd.  
Eric & Marlene Czetli  
Michael R. Dalton  
David Daly  
Jo Dangel & Diane Kovachik  
Marc A. D'Antonio  
Magistrate Lisa Dean  
Denise DelMedico  
Colleen Denholm  
Design One Hair Studio  
Judge Carol J. Dezso  
Veronica Dickey  
Daniel Dieterich  
Ken Ditlevson  
Deb Dobol  
Kalee Dotson  
Jennifer Douglas  
Bill & Lynne Dowling  
Downtown Akron Partnership Inc.  
Linda Dubnicka  
Barry Dunaway  
Mark & Megan Dzurec  
Linda M. Easter  
Karen Edgington  
Ron Bailey & Bill Edwards  
Laurie Eisman  
Nicole Ellis  
Brian Elter & Mark Williams  
Sue Evans  
The Eye Opener Inc.  
Fair Housing Contact Service  
Steve Farner  
The Farris Family  
Steve Felix  
Lattie Fero  
Alan Ferrall  
Jon Fiume  
Lia A. Fleming  
Tana Fligor  
Sidney C. Foster  
Fowler Management Group Ltd.  
William & Kathryn Funkhouser  
Elizabeth Gambone  
Joan Gangle  
John Garofalo  
Gay Community Endowment Fund of Akron Community Foundation  
Dr. James & Mrs. Gerri George  
Dr. Jay A. Gershen  
Gervasi Vineyard & Italian Bistro  
Daralee Ghinder  
Tracy Gidden  
Victoria Giovagnoli  
Thomas Gober  
Amanda Goff  
Glen Goldney  
Timothy Gorbach  
Todd & Jennifer Grable  
John Grafton & Richard Worswick  
Sara Guerrero-Duby  
Todd Gump  
Sol Guren

Gregory Hail  
Mary Beth Harper  
Patricia Harrah  
Marcus Harris  
Stacey A. Harvey  
Christopher Hawks & Dave Young  
Jessica Haydu  
Jason Hazen  
Thomas Hegggen  
James Hester  
Patti Hester  
Nancy Hill  
Lisa Hilling  
Brigid Hillmuth  
Suzanne K. Hobson  
Jeffrey Hohman  
Ruth Hotchkiss  
Nora Houser  
Tom Hutchison  
John & Sheila Hutzler  
Ronald Imbrogno  
Andrew & Tiffany Jamison  
Jean Janchar  
Laura Janchar  
David L. Jesse & Steven Williams  
Meg Jewell  
Jewish Family Service of Akron Ohio  
Alana Jochum  
Kenneth Johnson  
Michael Johnson  
Mary Johnston  
Jones Group Interiors Inc.  
Jodi Jones  
Julie Jones  
Audrey Kancler  
Audrey & Ed Kancler  
Amanda Keller  
Sue Keller  
Kent State University  
Bill & Bernie Kiel  
Adam Kilgore  
Samantha Kish  
Nancy Koly  
Kristina Kremer  
Jean Krieger  
Karen Krino & Gary L. Rickel  
Grace Krochka  
Joseph Krochka  
Richard Krochka  
Christopher Kuhn  
Sandra Kurt  
Maira LaJudice  
Jim Lake  
Lambert Buick GMC  
Landmark Rental LLC  
Judge Gerald K. Larson  
LeafFilter North Inc.  
Marilyn Leciejewski  
Winnie Leenaarts  
Peggy Leib  
Kathleen LeMar  
The Lesbian, Gay, Bisexual & Transgender Community Center of Greater Cleveland  
Deborah Shuler Lewis  
Patsy Lewis  
Steven M. Licciardi  
Kenneth S. Lindeman  
Todd Lloyd  
Mary Anne Loftus  
Timothy & Donna Longfellow  
Rob Lucas  
Leigh Luckner  
Eric Lutzo

Tracey Q. Lynn  
Meghan MacDonald  
James Maguire Jr.  
Lynne Malone  
David Maltz  
Lisa Mancini  
Lucretia Mandala  
Heather Manspeaker  
Arlene Markey  
Laura Markley  
Sheila Martin  
Dr. & Mrs. Phil Martucci  
Darren Mauch  
Christine Mayer  
John & Margaret McBride  
Matthew McCallum  
Helen McCready  
Anne McDannel  
Linda McDonald  
Ginny McKelvey  
Mary Kate Mead  
Mark & Patricia Meldrum  
Kris Mikolajczyk  
Randy Miller  
Linda Misanko  
Phillip Montgomery  
Marie Louise Morgan  
Cheryl Morse  
Mosyjowski & Assoc. Engineers  
Mark Mundy  
Mary Martha Mundy  
Dolly Munroe  
Jody Myers  
Sandi Nelson  
Net Revenue Associates LLC  
Marcie J. Obreza  
Emily O'Brien  
O.K. Investment Group  
Charles Oldfield  
Elaine Orosz  
Donna J. Osborn  
Misty Pachta  
Patrick Paoletta  
Michelle Papp  
Nancy Pasho  
Cathy Paulin  
Catherine Pawlowski  
Gregory Peacock  
Jane Penttila  
Raphael Peoples  
Pauline J. Persons  
Deborah Petrone  
The Pet's Pajamas  
Martha Peyak  
Lenor M. & Thomas Peyton  
James & Leslie Pickard  
Bill Piurkowski  
Mark & Lynn Podnar  
Alyssa Portwood  
Kimberly Pozza  
Megan Pozza  
Kelley Pozza-Adams  
Premier Truck Sales & Rental Inc.  
Timothy Prinz  
Russell Pry  
Yvonne Quiroz  
Patricia A. Radey  
Christine Rasor  
Kate Raymond & Michelle Krockner  
Rosemary Reymann  
Rosemary Reymann & Donald Schmid  
Clay & Nancy Rhinehart  
Charles & Deirdre Richie

## Gay Community Endowment Fund cont.

Betty Rider  
Kenneth Rocco  
The Richard and Alita Rogers  
Family Foundation  
Mary Margaret Rowlands  
Patricia Roy  
Patricia Rubin & Teresa Smith  
Kevin Sanislo  
Linda Santschi  
Rebecca Scaglione  
Kate Schlachter  
Dr. Steven Schmidt  
Dr. Steven Schmidt &  
Richard Krochka  
Karen Schofield  
Peter Schofield  
Laurie Morgan Schrank  
Richard P. Schroeter Jr.  
Richard & Michelle Schultz  
Linda Scott  
Patricia Sellers  
Lisa Shaheen  
Jill Shamp  
Nanci Shanley  
Ilene Shapiro  
Todd Shaver  
Richard Shirey  
Joanna Siebert  
James Simon  
Abraham Joshua Sims  
Linda Sirak  
Crystal Smetts  
Cynthia Snider  
Lynn Snoderly  
Barbara Snyder  
Stephen Sokany  
Mary Alice Sonnhalter  
Lynn Soquel & Barbara Fisher  
Anne Spahr  
Stephen Spinelli  
SS&G Wealth Management  
Dr. Kathy Stafford  
Constantia Stathopoulos  
Nancy Steed  
Paul Steigerwald  
Nancy Stoller  
Ernest Stone, D.D.S., &  
Timothy Maynard  
Todd Stuart  
Dr. Christopher Sullivan  
Summa Health System  
Jim Swartz  
Denise Taylor  
Wendy Thomas  
Dave Towell Cadillac Saab  
Cindy Trego  
Julie Trego  
Susan Truby  
Capt. Sylvia Trundle  
Caeli Twark  
Maureen J. Umpleby  
Lori Urdiales  
George Vassos  
Catherine Vogel  
Chris Voyk & Michael Craig  
Sarah Vradenburg  
Kyle Vuchak  
James & Jean Waite  
Ellen Ward  
Yvonne Webb  
Thomas Weber  
Rod Wellman  
Ann Marie Wells  
Charles Wetmore  
Stephen White  
Michele Whitehurst  
Laura D. Williams  
Martha Williams  
Gertrude Wilms  
Jeff & Libby Wilson  
Lara S. Wilson  
Linda Wonner

Jason Woodruff  
David Wyzynski  
Mary Yeager  
Christina Zamarro  
Joseph & Debbie Zarconi  
**GCEF Scholarship Fund**  
Don & Donna Ferrante  
Gay Community Endowment Fund  
of Akron Community Foundation  
**Erwin & Katherine Geis  
Scholarship Fund**  
Erwin & Katherine Geis Charitable  
Foundation Fund of The Cleveland  
Foundation  
**Good Neighbors  
Endowment Fund**  
Good Neighbors Inc.  
Robert & Judy Wilson  
**Thomas L. and Margaret M.  
Gower Fund**  
Thomas Gower II  
**Denise M. Graham DCNEO Fund**  
Dancing Classrooms Northeast  
Ohio  
DMG Endowment  
**GriefCare Place Inc.  
Endowment Fund**  
Laura Culp  
**Dorothy Y. and Westi  
Hansen Fund**  
Dorothy Hansen Calburn  
**Franklin C. and Patricia R.  
Harrah Fund**  
Franklin & Patricia Harrah  
**Morgan Hasbrouck 4-H  
Scholarship Fund**  
Portage County 4-H Club  
**Dr. Sandra Kay and Magdalyn E.  
Hausfeld Living Endowment Fund**  
Rennick Andreoli  
Anonymous  
Stephen Feldstein  
John Horvath  
**Frank D. Heckel Fund**  
Frank Heckel  
**Mabel L. Hinkle Fund**  
Mabel L. Hinkle  
**Timothy L. Holston  
Scholarship Fund**  
Timothy Holston  
**HPSEF Development Fund**  
Hudson Community Foundation  
**HPSEF Memorial & Tribute Fund**  
ACME Fresh Market  
Akron Community Foundation  
Akron Community Foundation's  
Discretionary Fund  
Akron RubberDucks  
Anonymous  
Barristers of Ohio LLC  
Bryan Bedford  
Beef 'O'Brady's  
Bishop Financial Advisors  
John & Diane Bonham  
Nellie Booth  
Gregg & Lisa Brummer  
Casa D'Angelo Inc.  
Chenoweth Golf Course  
Cleveland Browns  
Kimberly Cockley  
Comfort Systems USA  
James Cowan  
Bill & Debbie Currin  
D'Agnes's Tomato Grill  
Dataserv  
Defer Tire  
Michael & Brenda Deleo  
Rosalie Dennis  
Hamilton DeSaussure Jr.  
Rick Dingleline & Jennifer Pevear  
Donatos Pizzeria LLC  
Michael Ross Drake  
Jeff & Deb Echko  
Jay Ehrenfried  
Ellsworth Meadows Golf Club

The Fairways at Twin Lakes  
Farinacci Pizza LLC  
James & Cynthia Field  
Brian Finkenthal  
Kris Foley  
Fox Den Golf Course  
Royanne Gagnon  
Great Harvest Bakery  
Great Lakes Baking Company  
The Greenhouse Florist  
John & Judith Haas  
Hasenstab Architects Inc.  
Heinen's Inc.  
Phillip & Lisa Herman  
Jeffrey Hicks  
Howard Hanna Real Estate  
Services  
Hudson Country Club  
Hudson Hawks Youth Football  
Association Inc.  
Lisa Hunt  
JM Pro Shop  
Kelly & Robin Kempf  
Kent State University  
Gary D. Kepler  
Suzanne Kepler  
Nancy Klein  
Jean Krieger  
Kurtz & Company LLC  
Patricia Laflin  
Lake Forest Country Club  
Life Center Plus  
Jim Ling  
Love Bugs Bakery LLC  
The Maids  
Main Street Cupcakes LLC  
Maplecrest Golf Club  
Deborah Mendosa  
Mid-Ohio Asphalt and  
Concrete Inc.  
Paul Milcetic  
Montrose Ford  
Jay Morgan/Security Voice  
Robert Mottice  
Oak Knolls Golf Club  
Margaret O'Brien  
Michelle Ogden  
Olympic Awards & Engraving  
Pepsi Beverage Company  
Peters, Tschantz & Assoc. Inc.  
Jeffrey & Margaret Peterson  
Rich Piekarski  
Play It Again Sports  
Raccoon Hill Golf Club Inc.  
Ramco Specialties Inc.  
Roses Run Golf Course  
George & Leah Roth  
Rustic Hills Country Club  
William & Sally Scala  
Michael Sedlak  
Sheraton Suites  
Joe Siegfert  
Sign-A-Rama  
Nancy Simpson  
Solaire Hair Studio and Spa  
StoneWater Golf Club  
Subway - Hudson Plaza Shopping  
Center  
Summa Wellness Institute  
Terry Swearingen  
Tim Thorn  
Laura Trivelli  
Valley View Golf Club Inc.  
Vizmeg Landscape Inc.  
Karen Weber  
Western Reserve Historical Society  
Brian Wilch  
Windmill Lakes Golf Course  
Larry & Natalie Wininger  
Wolff Bros. Supply Inc.  
Yours Truly  
Marc Zustin  
**Hudak Family Fund**  
Rennick Andreoli

Anonymous  
Tina & Ryan Boyes  
Cutler Real Estate  
Drs. Pearlmarie & J.D. Goddard  
Jean Hockwalt  
James & Carol Houchen  
Barbara Ann Hudak  
Dan Marchetta Construction  
Co. Inc.  
Gini Paige  
**Humane Society  
Endowment Fund**  
Rennick Andreoli  
Anonymous  
Raymond & Barbara Kapper  
Mike Kolik  
PAWSibilities, Humane Society of  
Greater Akron  
**The David and Margaret  
Hunter Fund**  
David & Margaret Hunter  
**Raymond Marshall Hyser Sr.  
Memorial Scholarship Fund**  
Raymond & Pamela Hyser  
**Interval Brotherhood Home  
Operating Fund**  
IBH Foundation Inc.  
Interval Brotherhood Homes  
Corporation  
**Dr. Tom and Mary Ann  
Jackson Fund**  
Bruce & Sandy Bailey  
Mary Ann Jackson  
Dr. Tom & Mrs. Mary Ann Jackson  
Carole Satterfield  
**Dorothy and Henry Jameson  
Endowment Fund**  
Lucy Buxton  
Sally Buxton  
Edythe E. Clark  
Joseph Donohue  
Dave Fielder & Sarah Wright  
Andrew & Linda Gribble  
Edna Hartschuh  
Ryan & Betsy Hartschuh  
Kathryn R. Hibbard  
Henry Jameson  
Martha Jameson  
Sharon Clements Keeler  
Irene S. Lewis  
Ronald M. Pettit  
Pamela J. Thielo  
Carolyn M. Weddell  
**Jefferson Fund**  
Anonymous  
**Steve Johnson and Laurie  
Zuckerman Family Fund**  
Laurie Zuckerman & Steve  
Johnson  
**Bryan and Susan Kinnamon  
Family Fund**  
Bryan & Susan Kinnamon  
**Jessie and Abram Kipple  
Scholarship Fund**  
Patricia Graves  
The Patricia and J. Harvey Graves  
Family Foundation  
**Pauline Klupinski Memorial  
Scholarship Fund**  
Theodore Klupinski  
**Knight Foundation Donor  
Advised Fund**  
John S. and James L. Knight  
Foundation  
**Knight Foundation Non-Profit  
Initiative Fund**  
BVU: The Center for Nonprofit  
Excellence  
**Koblentz Family Fund**  
Tina & Ryan Boyes  
**Paul J. and Susan B. Kruder  
Family Fund**  
Susan Kruder  
**Gretchen Laatsch Outstanding  
Service Award Endowment Fund**  
Elizabeth A. Sundholm

## Ladies Cemetery Association of Cuyahoga Falls Cemetery Endowment Fund

Ladies Cemetery Association of  
Cuyahoga Falls  
**Tom and Jeanne LaRose Fund**  
Frank & Melinda LaRose  
James & Joel LaRose  
Mark & Marianne LaRose  
Thomas LaRose  
Ann LaRose-McIntyre  
**Dante B. Lavelli Athletic  
Academic Scholarship Fund**  
Joy Lavelli  
Lucinda Lavelli  
**Leadership Akron Alumni  
Association Endowment Fund**  
Leadership Akron Alumni  
Association  
**Leadership Akron  
Endowment Fund**  
Marcia Holcomb  
Robert & Judy Wilson  
**Leadership Akron Operating  
Endowment Fund**  
Larry & Kathy Geier  
**Leadership Medina County Fund**  
Leadership Medina County  
**Karen C. Lefton Endowment  
Fund for Survivors of Domestic  
Violence of the Women's  
Endowment Fund**  
Nikki Hawk  
Kathy Korvne  
**Abby Lipply Memorial  
Scholarship Fund**  
Anonymous  
Lauri Johnson  
**Litchfield Community  
Scholarship Fund**  
Anonymous  
Chris Fletcher  
Arlene Kava  
Litchfield Friendly Workers 4-H  
Club  
Judith Murray  
Michael A. Pope  
Judith Scaife  
Patricia Wittman  
Vincent & Marjorie Yambrovich  
**Joan Lutz Scholarship Fund**  
Philip Lutz  
**MAH Fund**  
Mary A. Herkimer  
**Robert W. and Paula S. Malone  
Family Fund**  
Robert Malone  
Robert W. & Paula S. Malone  
**Manby Family Fund**  
Bill & Sally Manby  
**MAPS Air Museum Endowment  
Fund**  
Military Aviation Preservation  
Society  
**Marbles Champions  
Scholarship Fund**  
Akron Toy & Marble Company  
**Mascio-Medzie Family Fund**  
Margaret Medzie  
**Barbara D. Mathews  
Ladybug Fund**  
Carol L. Clark  
Dambrowsky Income Tax LLC  
Richard Gherisi  
Gail Grizell  
Robert Thorndike  
**Linda and Peter McDonald Fund**  
Dr. Linda L. McDonald  
**Beatrice K. McDowell Family Fund**  
C. Blake Jr. and Beatrice K.  
McDowell Foundation  
**James F. McKinnon  
Champion Fund**  
Thomas J. Pachuta  
Wesley W. Pierce  
Natalie Seesan





### **Medina County Arts Council Endowment Fund**

Medina County Arts Council Inc.  
**Medina County Community Fund**  
Akron Community Foundation  
Charles & Alison Albers  
ALPACA TLC Mgmt. Services Inc.  
American Tire and Auto  
Anonymous  
John & Sharon Armstrong  
Arnold Architectural Strategies  
LLC  
Michael & Jamie Baach  
Michael K. Baach  
Richard & Lauree Bandelow  
Stephen & Andrea Bartel  
Baskets Galore  
Regina Bassett  
Battered Women's Shelter  
Denny Bauer  
Roger Biada  
Bizga Dental Inc.  
Shannon Blower  
Barbara Bougher  
Buehler's Fresh Foods  
Bunker Hill Golf Course  
Carlson Funeral Homes Inc.  
Ron & Cathi Carmany  
Cats On Holiday  
C: Dox Marketing & Apparel  
Chick Master Incubator Co.  
The Children's Center of Medina  
County  
Cleveland Indians  
Clinical Research Management Inc.  
Jayne Coleman  
Matthew Coley  
Coppertop at Cherokee Hills Golf  
Course  
Larry & Connie Cray  
Thomas Crowley  
Gregg Cullings  
Cuyahoga Community College  
CW Delivery  
Kent & Judy Daugherty  
Davey Family Foundation  
Tom DeLeone Fund of the Medina  
County Community Fund  
Sean & Amy Demlow  
John & Jill Dewitt  
Digital Print Solutions  
Keith Dirham  
Sheila Dunn  
Eagle Creek Golf Club  
Ebner Furnaces Inc.  
David & Marie Mirro Edmonds  
Essence Salon and Spa  
Faith in Action Medina County  
Caregivers  
Dawn Felton  
FirstMerit Bank N.A.  
Brian Fisher  
Fleurs European Boutique  
Tammy Foore  
Fox Den Golf Course  
Adam Friedrick  
Sandra Frommeyer  
Michael Gaffney  
Brian Gale  
Estate of Harold E. Garberich  
Gateway Tire and Service Center  
Elaine Geckling  
J. Brian & Christine Gehman  
Patricia Geissman  
James Gerspacher  
Roy & Mary Gienke  
Joyce Giles  
Anthony Giovinazzo  
Thomas Godley  
Michael Goyette & Julie Reeves  
John Grafton & Richard Worswick  
Geofrey Greenleaf  
Guild CPO Inc.  
Vicki Haden-Marty  
Timothy Hagerty  
Timothy Hagerty & Dianne  
DePasquale-Hagerty

Regina Haire  
Dr. Stephen Hambley  
Ann Louise Hanigan  
Bill & Jill Heck  
Terri A. Heckman  
Larry & Katherine Heideloff  
Andrew Hill  
Friederich Hoffmann Jr.  
Holland Management Inc.  
Homestead Insurance Agency  
Ed Howard  
Marcia Howard  
Hryshko & Associates  
Keith B. Hughes  
William & Laura Hutson  
Arnold Ingraham  
Intervention For Peace Inc.  
Larry Jablonowski  
J.E.T. Custom Carpentry LLC  
JM Pro Shop  
William & Ruth Kelly Family  
Foundation  
Daniel & Cheryl Kerr  
Gail Kerzner  
Kidney Foundation of Medina  
County Inc.  
Richard King  
Lena Knight  
William & Kathy Koran  
Carolyn Kovach  
Michael Kovack  
Carole Kowell  
Susan L. Kozak  
Bryan & Robin Laubaugh  
Lori Lauth  
Norbert Lewandowski  
Jonathan Logue  
Loyal Oak Golf Course  
Edward & Linda Ludwig  
Jon Lynch  
Dick & Betty Lynham  
The David Lytle Memorial  
Foundation  
Carol & James Mancuso  
Mary Mauerer  
Mary Jane & William McGinnis  
Medina Health Ministry  
Midpoint Campus Center  
Dan & Regina Miltner  
Mary Jo Morse  
Jill Morton  
Jill & Bob Morton  
Robert Mottice  
Janet Moxley  
David Muffet  
Christopher Murillo  
Anne Murphy  
Sue Murphy  
Bernhard Nann  
Stephen Neal  
Kelly Obermeier  
Jeannine O'Hara  
ORMACO Inc.  
Patricia O'Sullivan  
Janie Parish  
Judith Parish  
Terry & Susan Pfeiderer  
Tim & Cindy Phillips  
Shannon Pieh  
Brian J. Pinkerton  
Mark Poolos  
Cathy Culp Posner  
Kristine Quallich  
RePlay for Kids  
Richard Rhodes  
Colleen Rice  
Robin Riemenschneider  
Diana Riley  
Rohrer Corporation  
Root Candles  
RPM International Inc.  
Rustic Hills Country Club  
Ann Salek  
Salon Artistry Inc.  
Charlene Sapola  
Dennis Schirripa

Dale & Kathe Shook  
Frank & Becky Shotwell  
Cynthia Sieper  
Sigel Press  
Donald & Edith Simmons  
Tim & Gayle Smith  
Lucy & Dan Sondles  
Soprema Inc.  
Chris Spears  
Nancy Sprowls  
Stan Hywet Hall & Gardens Inc.  
State Farm Insurance Companies  
David & Carol Sterrett  
Kevin Stevanus  
Sugar Bush Golf Club  
Summer Reinforcement Program  
Denise Testa  
Quinten & Victoria Tiftt  
Total Performance Services Inc.  
Marguerite Vanderwyst  
Victory Financial  
Stephen L. Vojvodich  
Angelo Voulgaris  
Nancy A. Wagner  
Waite & Son Funeral Homes  
Warner Technology Inc.  
Deborah & John Wasylko  
Westfield Insurance  
David Wetzel  
David & Karen Wetzel  
William & Melinda Wills  
George Wiswesser  
Mary Zaverntnik  
Shaune Zaverntnik  
Marcy Zickel  
**Medina County Stephen H. and  
Nancy D. Eibling Fund**  
Stephen & Nancy Eibling  
**Medina County Holland  
Group Fund**  
Jack & Patricia Holland  
**Medina County Society for the  
Prevention of Cruelty to Animals  
Endowment Fund**  
Joanne Anderson  
Dwight Bodycott  
Marcia Cibula  
Kristin Hatvany  
J. Jeffrey Holland  
Amanda Iacona  
Alaina Kirkpatrick  
Wendy Looman  
Becky Mckee  
Kimberly Peterson  
Melissa Phillips  
Suzanne Wiegand  
**Medina County Women's  
Endowment Fund**  
4 Ladies & More Consignment  
Boutique  
AAA Ohio Auto Club  
ABC Therapy Ltd.  
Peggy Abraham  
Theresa Aho  
Akron Community Foundation  
Patty Allison-Roy  
Rebecca Alspach  
Jane Elizabeth Anderson  
Mary Andrew  
Anonymous  
Arkay Floral & Gifts  
Alanna Arnold  
The Artistry of You LLC  
Kristen L. Ashby  
Laura Baird  
Don Basch Jewelers  
Becky Bauer  
Dr. Christine Beiling  
Berkshire Hathaway, Kovack  
Realtors  
Ann Boehnen  
Lisa Bowen  
Mary Brady  
Kim Brightbill  
Bunker Hill Golf Course  
Connie Campbell  
Wendy Campbell

Rosalie Canfield  
Carlson Funeral Homes Inc.  
Cathi Carmany  
Lynne Castelle  
Castle Noel  
Christmas Around the World  
Emily Christy  
Rick Church  
Amanda Clark  
Irene Clark  
Cleveland Botanical Gardens  
Cleveland Browns  
Ann Cole  
Leah Comes  
Paula Connor  
Cookie & Gilly Frozen Yogurt  
Denise Cooper  
Peggy & Lloyd Culp  
Curves  
Sharon Danko  
Elizabeth Daubner  
Tammy Daubner  
Decadent Delights  
Deer Pass Golf Course  
Kathleen A. Deloss  
Sean & Amy Demlow  
Leafie Dempsey  
Design Interiors by Karen  
Connie Dickson  
Dino Maria's Hair Salon  
Julie Dunn  
Barbara Dzur  
Eat'n Park  
The Edge Fitness Center  
ETHIX Financial Group/Wendy  
Kouvaris, AIF  
Audra Faulhaber  
Feeding Medina County  
Daniel & Laurel Fenn  
Linda Fenn  
Finery by Flora D  
FirstEnergy  
Pamela Flora  
Roberta Fogel  
Patricia Fordosi  
Lynn Franz  
Kathleen M. Frazier  
Joyce Fuerst  
Linda Garrett  
Molly George  
Melanie Gerdeman  
Judith Gerdes  
Eric Glass  
Karen Glass  
Elizabeth Goldthwaite  
Jill Graber  
Carol Grabowski  
Jennifer Graham  
John & Jen Graham  
Grange Insurance Companies  
Great Lakes Theater Festival Inc.  
Greensmith Garden Center  
Lauren Hakos-Cecchi  
Half Moon Yoga  
Mari Halkovich  
Virginia L. Hall  
Hands Across Medina County  
Foundation  
Ann Louise Hanigan  
Louise Hanko  
Judy Hardesty  
Kristin Harris  
The Healing Room  
Jill Heck  
Christine Heibert  
Pamela Hernandez  
HHL Group LLC  
Kimberly Hodge  
Kathy Hollidge  
Faye Holvey  
Homestead Insurance Agency  
Heather Horn  
Marcy Hunt  
Ellen Hunter  
Hunter Insurance Agency Inc.  
Imperial Shaving

Cheryl A. Ingraham  
Sarah Jane Ingraham  
Mary L. Ingram  
Mary Isaac  
Steve Isaac  
Wendy Isaac  
Lisa M. Iseli  
Amy Jacko  
John & Virginia Jeandrevin  
Deborah Jedreski  
Karen Johnson  
Kall Christmas Tree Farm  
Donald Kammer  
Mary & Jeffrey Kase, M.D.  
KelsCozyCorner  
Janice Kollar  
Carole Kowell  
Joanna Kula  
Theresa Laffey  
Jim & Karen Lary  
Kimberly Laurene  
Mary Lavelle  
Janice Leatherman  
Cindy Lenhart  
Ann Leo  
Jennifer Letner  
Ellen Lewis  
Jean R. Linderman  
Mary Long  
Deanne C. Longacre  
Linda Loveless  
Karen Lowman  
Dick & Betty Lynham  
Made In The Shade  
Letha Mapes  
Mapleside Farms Inc.  
Jamie Marks  
Cheryl Mason  
Anne McCoy Photography  
Nicole McGivern  
Erin McKelvey  
Sharon McNeil  
Medical Mutual of Ohio  
Medina Community Recreation  
Center  
Medina Gem Co.  
Medina Health Ministry  
Margaret Medzie  
Men's Wearhouse  
Merrill Lynch  
Cathy Miller  
Pamela B. Miller  
Valerie Mills  
Denise Montrose  
Jane Moos  
Jill & Bob Morton  
Janet Moxley  
Jeannine Murray  
Dr. & Mrs. Rob Musson  
Katie L. Myers  
Victoria Nann  
National Association of College  
Stores Inc.  
Dottie Nemecek  
Richard & Maureen Niese  
Sheila Noel  
William & Nicole Norton  
The Olive Tap  
Diane O'Neil  
ORMACO Inc.  
Julie Owens  
Owl Eyes On You  
Dick & Gini Paige  
Joseph Pajestka  
Marsha Pappalardo  
Wayne & Marisa Peltz  
Petalsweet Cleaning  
Erin Pick  
Plumrose Lane  
Lisa Polo  
Susan Ponting  
Cathy Culp Posner  
Cathy & Mason Posner  
Potomac Bead Company LLC

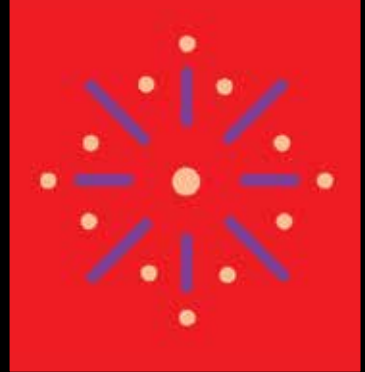

#### Medina County Women's Endowment Fund cont.

Delcie Pound  
Nancy Pound  
Nancy Pound & Jack Heimovics  
Ellen Rady Designs  
Dana Raklovits  
Julie Ramser  
Red Maple Run  
Julie Reeves  
Reflections Hair Studio and Spa  
Carol Rhodes  
Colleen Rice  
Lisa Rice  
Jaclyn Ringstmeier  
Rinky Dink Family Fun Center  
Polly Robinson  
Roberta Rogers  
Patricia Roy  
Royal Car Care & Tire Center  
Donna Ruswinkle  
Robert & Tiffany Safran  
Salon Evangeline  
Colin Sammon  
Colleen Sarabi  
Nicole Schachinger  
Kim Schreiber  
Emma Schulte  
Sue Schwab  
Shirley Scott  
Sears Carpet & Upholstery  
Mary Lou Seger  
Suzanne Simmons  
Stacey Skeyra  
Kelly Smith  
Diane Snider  
Society for Handicapped Citizens  
of Medina County Inc.  
Something's Popping  
Lucy Sondles  
Nancy Sprowls  
Stan Hywet Hall & Gardens Inc.  
Judith Stull  
Heidi Sweeney  
Paulette Theiss  
Therapeutic Associates of Medina  
Sarah Toman  
Town & Country Co-op  
Diane Turner  
Valley Home Decor & Design  
VCS Salon  
Martha Veglia  
Vintage Vanities LLC  
Kathy Walburn  
Jane Warner  
Kathryn Warner  
Michael & Kathryn Warner  
Warner Technology Inc.  
Krista Wasowski  
Nancy Welsh  
Western Reserve Historical Society  
Western Reserve Masonic  
Community  
Wichert Insurance  
Willowood Care Center  
Christy Wilmoth  
Allison Wolfe  
The Women's Journal  
Brent & Patricia Wood  
Katie and Donald Woodcock  
Donor-Advised Fund of Fidelity  
Charitable Gift Fund  
Katie Horn Woodcock  
Molly Woffter  
Working Women Connection

Rhonda Wurgler  
John Young  
Yours Truly Restaurant  
Marilyn Zubal  
**Medina Creative Housing  
Endowment Fund**  
Anonymous  
Danielle Biggins  
Paul & Sharon Biggins  
Keli Bolek  
C. Sam Boyer  
Dianne DePasquale-Hagerty  
Terrie Getz  
John Paul & Anna Marie Kelly  
Mary McArthur  
Shannon Pieh  
Andrea Pohlod  
Dario & Deborah Prescenzi  
Max Schmidt  
George J. Schwarz  
Brad Shook  
Dale & Kathe Shook  
Stephen L. Vojvodich  
Warner Technology Inc.  
David H. Wollmuth  
**Medina Sunrise Rotary Fund**  
The Medina Sunrise Rotary Club  
**Marc and Sharon Merklin  
Family Fund**  
Marc Merklin  
Marc & Sharon Merklin  
**Millennium Fund for Children**  
Akron Beacon Journal/Ohio.com  
Akron Community Foundation's  
Discretionary Fund  
Lou Albertson  
James Aldridge  
Amos CME Ministries  
Rozanne Anderson  
Anonymous  
Margaret Arrant  
Drs. Mark & Sandy Auburn  
Art & Joan Bailey  
Brad & Susan Ballard  
Edward & Jennifer Banker  
Daniel Barden  
Deborah A. Barry  
Kimberly Barth  
Rene Bartosik  
Betty Batchik  
Michael C. Beaven  
Kaylee R. Beckner  
Daniel & Jennifer Bennett  
Theresa Beyerle, Ph.D.  
James Bialy  
Ralph Blachly  
Elaine Yehle Bowen  
James D. & Mary Jo Boyes  
Richard & Sandra Boyes  
Tina & Ryan Boyes  
Madeline Bozzelli  
Sharen Beth Breyer  
Sandra Britton  
Norma Brooks  
Sarah M. Brown  
John & Judith Campbell  
John & Christine Caporlett  
Robert Carlyon  
Laurie Celik  
Lois Chaffee  
May Chen  
Judith Clapsaddle  
Ron & Jenny Clark  
Thomas & Karen Clark  
Connie L. Collins

Fran Collins  
Juleen Colombo  
Steve Comunale Sr.  
Paul & Sharon Connor  
Patrick Corbett  
Ann Cousins  
Marie & Harry Covington  
Carolyn W. Cox  
John & Betty Dalton  
Sylvia Davis  
Richard & Jean DeWitt  
James Dombo  
Marjorie Donahue  
Kimberly S. Drezdson  
Christine Driver  
Ann Brooks Duff  
Richard Edwards  
Edie Erdle  
Scot & Anne Fagerstrom  
John & Sue Fassoles  
Patricia Fernbaugh  
George Figel  
Ralph Filaseta  
Jill Forrest  
Elaine Forsch  
Kristina Fox  
John Charles Frentz  
Kevin & Elizabeth Frey  
Rev. Mark Frey  
Paul & Michele Friday  
Leo & June Futia  
Robert & Sharon Gandee  
Judy Gardner  
Nick & Ruthie George  
Bill & Mary Ginter  
Laura M. Ginter  
Helen M. Grate  
Elaine Griffith  
The Grob Family  
Donald & Linda Gross  
Cliff Grund  
Virginia Gunn  
Nancy Gupta  
Stephen & Eileen Halaiko  
Robert & Gale Haller  
Helen Hapanowicz  
Kenneth & Melissa Hargenrader  
Donald & Anne Heckerman  
Karen Heffley  
Jeffrey T. Heintz  
Glenn & Kimberly Helms  
Justin Herdman & Elizabeth  
Maria Hijar  
Harriet & Herb Herskowitz  
Frank and Pat Hirt Fund of Fidelity  
Charitable Gift Fund  
Betty Hnatko  
Carolyn Hofmann  
Howard Hollingsworth  
Tom Holmes  
Oscar & Barbara Hunsicker  
Mary Irvine  
Edna L. Jakubowski  
Jamesco Inc.  
Albert & Laura Jenkins  
Lynnette Jenkins  
Joyce M. Johnson  
Ruth F. Johnson  
Pete & Diane Kalgreen  
Jane Kalstrom  
Laura Keener  
Thomas Keifer  
Martha Kelly  
Kenmore Komics & Games  
Tara & Andrew Kerscher

Ray & Sherrie Kimberly  
Kevin & Dianthus King  
Bryan & Susan Kinnamon  
James Kintz  
George & Susan Klein  
George & Phyllis Knepper  
Chris Kocaj  
David & Nancy Koly  
Barbara Koosed  
Gretchen Laatsch  
Carolyn Lajzer  
Sid & Sandra Landskroner  
Sidney Landskroner  
Chris & Carol Law  
Jim & Lori Lawrence  
John & Jan Leach  
Linda Lee  
Glen & Kim Leighty  
Carl Lieberman  
Maribeth Lieberth  
Loman & Susan Lindeman  
Thomas & Beth Lindenberger  
Gerald C. Longville  
Christopher & Jennifer Luca  
Anna Maerean  
Dick & Linda Mahan  
Ruth Main  
William & Virginia Maki  
Sue Manges  
Jim & Claudia Markwald  
Jim & Gail Martin  
Tom & Cathy Mayer  
Mary Lou McClarren  
Lester & Charlene McKeel  
Jon & Arlene McKinnon  
Mary McMannes  
Therese Meehan  
Bob & Vicki Merzweiler  
Kevin Metz  
Jerry Mineard  
Tom & Dorothy Miner  
Dean & Jackie Mizer  
Robert & Jennifer Moderick  
Theresa Morelli  
Judy K. Morris  
Shawn & Carla Murphy  
Paul Nahas  
David & Patti Nawrocky  
E.J. Neher  
Lorraine Nelson  
Karen Nitzel  
Helene S. Norin  
Kim Nott  
Ray & Virginia Orrand  
Sherryl Owen  
Marcia M. Paladino  
Lawrence & Carvel Anne Pantages  
Darryl & Colette Parker  
Mrs. George T. Parry  
Marilyn & Ralph Paulk  
Tom & Nancy Peltier  
Michael & Janet Pera  
Bunny Perren  
Velma Pomrenke  
Kathleen Downing Pownall  
Presbyterian Women of Oak Hill  
Russell Pry  
Mary C. Quinn  
Deborah L. Raddish  
Les & Linda Radwany  
L.S. Radwany Jr.  
Dr. & Mrs. Andrew Raynor  
Bruce & Lou Ann Redmon  
Barbara Reiter

Lois M. Reymann  
Samuel & Cynthia Reynolds  
Dan, Nancy & Rachael Rice  
Marla Ridenour  
Adrienne & Dean Rigenbach  
Arlene & Lou Ritenour  
Irene Robinson  
John & Elinor Rodgers  
Alma Rolenz  
Mary M. Ryan  
David Sachs  
Patty & John Saks  
Dave & Kappy Sarver  
Lee Ann Schmid  
Sandra Schottenheimer  
Rose Marie Schreier  
Harry & Jane Schwab  
Shaun Schweitzer  
Barbara Seidman  
David & Mary Evelyn Shabino  
Lynne Sherwin  
Mr. Steven & Dr. Kathy Shoemaker  
Bruce and Peggy Silver Fund of  
Akron Community Foundation  
Patricia & Walton Silver  
Shirley Simon  
Linda Sinar  
Robert & Katherine Smith  
Sam & Sandy Smith  
Lew & Joanne Smole  
Richard & Sheri Stallsmith  
Ron & Pam Steinkirchner  
Thomas Stephan  
Ronald & Beverly Stevens  
Margaret Stiggers  
Jay & Marilyn Stitz Foundation  
Howard & Jackie Suchy  
Jim & Carol Swartz  
Kimberly J. Sweitzer  
Irmtraud Teets  
Barbara Thackeray  
Donna Tomich  
Phillip & Nancy Trexler  
Capt. Sylvia Trundle  
Bonnie Filer Tubaugh  
Mark Turner  
Vicky J. Urbano  
Richard Viering  
Brian & Susan Vogelsang  
Ernst & Marianne von Meerwall  
Christine & Scott Walters  
Frank & Barbara Walters  
Yvonne Webb  
Gwendolyn Weber  
Elena Weldon  
David Wiard  
James & Jackie Wilcox  
Edna Williams  
Judge James R. Williams  
Robert E. and Judy Everett  
Wilson Designated Fund of Akron  
Community Foundation  
Richard & Mary Lou Woodcock  
Dianne Powers Wright  
Sue Yatsu  
Mary Yeager  
Peg & Dave Yeager  
Christine & Bob Yehle  
Donald Yoder  
Marilyn Young  
**Charles D. Miller Leadership Fund**  
Charles King III  
Margaret Miller  
Douglas F. & Lillian Miller Ryan





# Real Estate Community Cares Fund cont.

John Alvarez  
Hiba Amawi  
Teri Ambrose  
Bev Amick  
James Anderson  
Joette Anderson  
Mary Lynn Anderson  
Michele Anderson  
Cory Andreff  
Betsy Andrews  
John Andrews  
Julie Andrews  
Cheryl Angelone  
Gregory Angiewicz  
Diane Anton  
Barbara Antonelli  
Joseph Antonucci  
Lawrence Apple  
Anita Arrington-Bey  
Daniel Arsenault  
Steven Asbury  
Sheryl Ascher  
Linda Assad  
Michael Atkinson  
Rich Avi  
Valentina Avkshtol  
Barbara Avner  
Randolph Ayers  
John Babak  
Leah Babb  
Sharon Bachmann  
Deborah Bachtel  
Dennis Bachtel  
Damien Baden  
Judith Bailey  
Colin Baisden  
Sharon Baker  
Krystie Balcer  
Patrick Ballasch  
Joseph Bambic  
Arturas Bandza  
Joyce Banjac  
Michael Bankowski  
Wilfredo Barcelona  
Michael Bardy  
Carlton Barnett  
Helen Barnett  
Kimberly Barnowski  
Dulcey Barr  
Alma Barth  
Christopher Barthol  
Tracie Bartlebaugh  
Kathleen Bassett  
Susan Battiato  
Thomas Bauch  
Susan Bauer  
Eileen Baur  
Barbara Baylor  
Melissa Baynes  
Jason Beard  
David Bebout  
Elaine Beck  
Kim Mulholland Becker  
Margaret Beckerman  
Christine Beckner  
Christine Begeman  
Gregory Beggiani  
Stacy Beidleman  
Lillie Bell  
Valera Bendersky  
James Bennett  
Terrence Bennett  
Bonnie Benson  
Leeta Benson  
Michael Benson  
Craig Berentz  
Natalia Berezovskaya  
Christopher Bergin  
Richard Bevilacqua Jr.  
Jamie Bevins  
Charles Billington  
Dorothy Bilovesky  
Nicole Birel  
Walter Birel  
James Birkley  
Deborah Bishop  
Craig Blake  
David Blond

Leslie Blum  
Paul Blumberg  
Josee Boal  
Helen Bocchicchio  
Robert Bodossian  
Chas Boebinger  
Daniel Bogdanski  
Thomas Boggs  
Dennis Bohrer  
Martha Boland  
Heidi Boling  
AnaCielo Borges  
John Boroway  
Karen Bostwick  
Gena Alessio Boulos  
Jennifer Bourgeois  
Patricia Bourne  
Donna Bova  
Jill Bova  
Leilani Bowersock  
Charles Bowman  
Michele Boyd  
Steve Boyd  
Joseph Boyle  
Patricia Boyle  
Stephen Boyles  
Sandy Boyle-Taillon  
David Bradley  
Frank Brady  
Linda Brady  
Dennis Braford  
Kathryn Brahler  
Evie Braman  
Lynne Braswell  
Carly Brayton  
David Bremer  
Janis Breneman  
Sophia Brick  
Erica Britton  
Dottie Brooks  
Peter Brooks  
Tamar Brosse  
Alesia Brown  
Lavonia Brown  
Trevis Brown  
Walter Brown  
David Browning  
Timothy Brubaker  
Caroline Brunet  
Tarra Bruno  
Alexandra Bryan  
Mary Alice Buckley  
Lawrence Bukovey  
James Burgess  
Steven Burgess  
Greg & Pat Burke  
Jeffrey Burke  
Mary Beth Burkosky  
Linda Burns  
Stephen Burns  
William Butler  
Sharon Butler-McCray  
Mandria Buttici  
Lois Byrne  
Timothy Byrne  
Susan Caby  
Anne Callahan  
Connie Callahan-Roche  
Peg Callan  
Sara Calo  
Jan Calvitti  
Michael Camaglia  
Jim Camp  
Alitia Campbell  
Stacy Campbell  
Stephen Campbell  
Susan Campbell  
Thomas Campensa  
Joan Cannon  
Julie Cantley  
Marcy Capadona  
Terrie Cape  
Rose Caple  
Richard Carey  
Sally Carle  
Rick Carnahan  
Christina Carpadis  
Timothy Carpenter  
Allison Carr

Linda Carr  
Peggy Carr  
Garvin Carrington-Matthews  
Heather Carroll  
Janice Carson  
Sherry Carson  
Margaret Carter  
Ryan Carter  
Saundra Carter  
Carolyn Casey  
Jacqueline Cassara  
Steven Casetty  
Cheryl Catalano  
Peter Catanese  
Cirilo Ceden  
Jo Marie Cerino  
Milissa Cern  
Adeline Cerovac  
Melinda Chagin  
Phillip Chalmers  
Barbara Chan  
Mary Chapler  
Nicholas Chapler  
Josephine Chapman  
Erin Chappelle  
Russell Chapple  
Marsha Chase  
Christine Chervenik  
David Chervenik  
Jana Chervenik  
Brittany Chester  
Lee Chilcote  
Jill Childers  
David Childress  
Angela Chiu  
John & Mary Kay Chlebina  
Benjamin Chmielewski  
Teri Chmielewski  
Charlotte Chouinard  
Sandra Chrisant  
Sabrina Christian-Bennett  
Harry Ciccolini  
Joseph Ciccozzi  
Anthony Citraro  
Deborah Clark  
Diane Clark  
Joann Clark  
Judith Clark  
Dawn Clemens  
Joseph Clemenza  
Marilyn Close  
Francis Coakley  
Debra Cochrane  
Jack Cochrane  
Leslie Cocozzo  
Patty Cogan  
Carole Cohen  
Judy Cohen  
Carol Coia  
Jacob Coker  
Kevin Collins  
Lori Collins  
Lumari Collins  
Stacy Collins Sr.  
Krista Combs  
Anita Comedy  
Wendy Connelly  
Christopher Connors  
William Conrad  
Glenn Conway  
Thomas Conway  
Wayne Conway  
Cheryl Cook  
Kevin Cooney  
Donald Cooper  
Carmella Corbo  
Irene Cordiak  
Christy Cornejo  
Cathy Corral  
Kevin Corrigan  
Marjorie Corrigan  
Patrick Corrigan  
Shelee Corrigan  
Shaun Corrin  
Frank Costanzo  
Sherri Costanzo  
Marilyn Costello  
Bernard Couture  
Lincoln Coverdale

Sonny Covic  
John Craig  
Thomas Craig  
John Craighead  
Michael Cramer  
Kimberly Crane  
Anthony Crea  
Jacquelyn Crosier  
Thomas Crow  
Franklin Crute  
Marnie Csontos  
Susan Csuhran  
Robert Cugini  
Janet Culligan  
Diana Curfman  
Franklin Curry  
Ian Cushenan  
Daniel Cusick  
Kristin Custer  
John Dagilis  
Michael Dalessandro  
Monika D'Amico  
Frances Daniels  
Liza Dardashti-Wolf  
Judy Gorbett Darwal  
Beverly Daugherty  
Leslie Davidson  
Jennifer Davis  
William Davis  
Betty Jo Davison  
Debbie Davison  
Vernice Davis-Smith  
Lauren DeAngelis  
Vicky DeAngelis  
Kathleen Decker  
Mary DeClerck  
Peter DeCrane  
Jon Deegan  
Dennis Degnan  
Michelle DeGulis  
Regina Deininger  
Sean Deininger  
Tony DeLuke  
Lauren DeMarco  
Margie DeMastry  
Tab DeMita  
Deborah Demming  
Rebecca Dempsey  
Bernice Dennison  
Chris DePiero  
Raymond DePiero  
Roberta DePiero  
Gary DeRemer  
Sharon DeWerth  
Steven DeWitt  
Adam Diaz  
Marissa Dick  
Rocco DiFranco  
Louis Dimondo  
Vito Dipierro  
Johnna Dircks  
Joseph Dirk  
Debby Dishman  
Ashley Dissell  
Shelley Dodge  
Gary Dodson  
Nicholas Doebling  
Yaser Doleh  
Kenneth Dollison  
William Donnelly  
Marie Donofrio  
Deborah Dorsey  
Danielle Dougherty  
Wayne Douglas  
Jacqueline Dover  
Jennifer Dover  
Rosanne Dover  
Patricia Dowell  
Maureen Downey  
Gail Drell  
Gloria Dryden  
Kristina Dugas  
Norman Dukarm  
James Duncan  
Tina Dunham  
Darby Duryea  
Laura Duryea  
Alan Dylag  
Beth Dzurilla

Karen Eagle  
Gerald Easter  
Patricia Eaton  
Candice Eberhardt  
John Eberling  
Robin Eble  
Jon Eckerle  
Thomas Eckert  
Alan Ederer & Family  
Todd & Cynthia Ederer  
Mary Edminister  
Robert Edwards  
Sonya Edwards  
Mary Egger  
Diane Eichler  
Kristen Eiermann  
Renee Eiland  
Cynthia Eitner  
Sharon Elder  
Nathan Elkins  
Mary Elliott  
Melia Elliott  
Joan Ellis  
Arne Englehart  
Diane English  
Barbara Erickson  
Roger Erickson  
Matthew Erkkila  
Patricia Eshack  
Donna Estep  
Jeslyn Estep  
Janice Etling  
David Evans  
Paul Evans  
Reginald Evans  
Kenneth Evilsizer  
John Eynon  
Thomas Fabris  
Irina Falberg  
Ramona Fana  
Richard Farina  
Jean Farinacci  
Sheila Farkas  
Harold Farnsworth  
Melissa McGlone Farone  
Jody Farro  
Nan Fath  
Diane Featherston  
Jerry Feeman  
Paul Ferguson  
Andrew Fernandez  
Debra Ferrante  
Tracy Ferrell  
Barbara Ferster-Gifford  
Cory Fessler  
William Ficken  
Marcia Fidelholtz  
Justine Fiehn  
Amy Filing  
Teresa Fiorentino  
Anna Firsova  
Danette Fischer  
Richard Fisher  
John Fitch  
Aileen FitzGerald  
S. Edward Fitzgerald  
Jill Flagg  
John Flask  
Penny Floyd  
Kevin Flynn  
Kelly Folden  
Kathy Forchione  
Diana Ford  
Tara Foreman  
Daniel Forrester  
Kathleen Forster  
Michael Fortman  
Kaley Foster  
Raymond Fountain  
James Foust  
Carol Fowkes  
Thomas Fowkes  
James Fox  
Kimberly Fox  
Kinjal Fox  
Kathleen Foxx  
Antoinette Francis  
Charla Frank  
Rod Frank



Denise Franklin	Vadim Gurary	Tricia Hiss	Bruce Jones	Mary Anne Krejci
Jennifer Frantz	Sharon Haas	Barbara Hochman	Crickett Jones	Jeanette Kremer
Nicole Frantz	Joseph Habermann	Jean Hockwalt	Michael Jones	William Kremer
Elaine Frayman	Virginia Haessly	Mark Hodson	Stacey Jones	Wendy Krenn
Rahmel Freeman	Patty Hahn	Geoffrey Hoffman	Paul Jonuska	Patricia Kriaris
Thurston Freeman	Lucian Haidautu	Natalie Hoffman	Susan Jordan	Amy Krieger
Fred Freer	Beth Haight	John Hogan	Karie Josie	Kaussar Krikor
Dennis Friedman	Elizabeth Hale	Anna Hogan-Broadbent	Charles Judd	Lennis Krogman
Patrick Frizell	Linda Hale	Joseph Holan	Lorna Justice	Edward Kuchar
Tom Fuerst	Darlene Hall	Stanley Holbert	Phillip Justice	Sylvia Kugelman
Karen Fuller	Denise Hall	Amanda Holbrook	Barbara Kachenko	Jason Kulwicki
Ronald Fuller	Christopher Hallum	Dawn Holland	Tanya Kachmar	Joseph Kutina
Jeannette Fulton	Karen Halman	Joel Hollo	Michael Kackloudis	Wilma Kwiecien
Vincent Fusco Jr.	Donna Hamblen	Rick Holop	Peter Kadrans	Ann Kyner
Brittany Fusillo	Rick Hamblen	Sarah Holopuch	George Kafantaris	Barbara Lacinak
Dean Fygetakes	Akil Hameed	Daniel Hopkins	Theodore Kaiser	Joseph Lacinak
Mary Grace Gabriel	Troy Hamilton	Joseph Horak	Deb Kalbaugh	Wendy LaForce-Zambo
Andrew Gaebelien	Marlena Hamilton-Fiala	Steven Horan	DonnaMarie Kaminsky	Mary Frances LaGanke
Patricia Gaeta	Lori Hamm	Dean Horn	Cynthia Kane	Lawrence Lahiff
Sean Gaffney	Robert Hammer	E. Christopher Horrigan	Benny Kantorowski	Marilyn Lamarco
Kenneth Gailey	Adam Hanhauser	Michael Horrocks	Kurt Karhoff	John Lambert
Lisa Gaines	Raymond Hanley	Adrian Hostetler	Brent Karlen	Suzanne Lambert
Mary Galinas	Terry Hanson	Jeffrey Hotz	Arlene Karnak	Mark Lang
Gretchen Gallmann	Pierre Harb	Michael Howell	Noreen Kaseda	Nancy Lange
Robert Gallmann	Jack & Vivian Harig	Jewelle Hoyer	Shari Kaser	Philip Lantry
Suzanne Gallmann	David Harmon	Mary Frances Hromyko	Kate Kashiani	Tina Lapp
Janet Gallucci	William Harmon	Lee Hronek	Michelle Kastan	Edward Larsen
Stefanie Gangl	Michael Harper	Timothy Huber	James Katitus	Beth Larue
Rick Ganley	Sheila Harper	Barbara Ann Hudak	Richard Katz	Matthew Lasher
Jaclyn Gannon	Larry Harpley	Caroline Hughes	Adam Kaufman	Ruth Ann Lassiter
Richard Gardner	Marcus Harris	David Hughes	Arthur Kaufman	Marilyn Latine
Nicole Gareri	Stephanie Harsa	Sharon Hughes	David Kaufman	Michael Latine
Joan Garfield	Richard Hart	Richard Hull	Leslie Kaufman	Patricia Law
Karine Garfield	William Hart	Yvonne Hullinger	Paula Kaval	Brian Lawrence
Cathryn Garlitz	Martha Hartman	Lisa Humenik	Barbara Kavalchek	Kyle Lawrence
August Garofoli	Clarence Hartong	Oscar & Barbara Hunsicker	Elizabeth DeVol Roll Kayser	Wayne Lawrence
Nicole Garofoli	Linda Hartong	Jennifer Hunter	Gerald Kayser	Melissa Leach
Carol Garretson	Cliff Hartson	Ann Hurley	Mark Kelley	Jackie Leavenworth
Reta Garrett	Dennis Hartzell	James Hurley	Antoinette Kelly	Thane Lechlitner
Deborah Garson	Tyson Hartzler	Wade Hurley	Cindy Kelly	Kitty Lee
Susan Garver	John Harvey	Susan Hustek	Linda Kelly	Leo Lee
Sandra Gary	Lisa Harwood	Elizabeth Hutchison	Matt Kelly	Regis Lee
Patricia Gash	Robert Haseley	Natalie Iafolla	Mary Kerlin	Brianna Lehman
Beverly Gates	David Hatfield	Jerry Iammarino	Kathleen Kern	Dawn Lehnowsky
Sarah Gay	Ina Hatfield	Kelli Ingersoll	Deborah Kerr	Greg Lehrer
Mary Ann Gearhart	Geri Hatina	James Iona	Alexander Khaykin	Andrew Leirer
Kathy Gedeon	Cynthia Hawk	Russell Iona	Ashley Kidd	Philip Leiter
Guy Gentile	Eileen Hawkins	W. Timothy Irvin	Robert Kienast	Del Lekan
Valerie George	Theresa Hayes	Elliott Isenberg	Lori Kiko	Dawn Lenhard
Jeanne Georgeadis	Bruce Haynes	Theresa Ismail	Christopher Kilbane	James Lentz
Layla George-Khouri	Caryl Haynes	Deanne Ittu	Jeanne Kilgore	Cynthia Leonard
Thomas Gerber	Helen Hazlett	Akram Jaafar	Steven Kimmelman	Paul Leonard
William German	Richard Hazlett	Bryan Jackson	Kurt Kimmerle	Barbara Levine
Brian Giallombardo	Michael Hearty	Charles Jackson	Harry King	Jonathan Lewis
Abigail Gibbs	Laurel Heater	Cynthia Jackson	Leslie King	Howard Lichtig
Diane Giovannelli	Gideon Hefer	Deborah Jacobs	Patricia King	Aaron Likavec
Dennis Giza	Robert & Diane Heffern	Thomas Jacobs	Karen Kinkopf	Lesa Lillibridge
Cynthia Glasser	Susan Hefflin	Paula Jacobs-Meesig	Dyann Kinney	Cynthia Lindberg
Donna Glazer	Joni Heil	Marjorie Jacobs-Resnick	Jack Kinsner	Heather Lindsey
Debbie Gless	Charles Heimbaugh	Allan Jaffe	Karen Kirk	Judi Lint
Bonnie Gnuschke	Karen Helffrich	Barney Jahoda	Caleb Kirkwood	Sandy LoCascio
Edward Golden	Michael Helffrich	Thomas Jama	Diane Kish	Thomas Locker
Claudia Golem	Tawni Hemming	Janalee James	Ronald Kish	Delcenia Lockinour
Gary Golem	Joyce Henderson	Linda Jarboe	Louis Kiss	Mary Locy
Lilliya Golubitsky	Paul Henfield	John Jazwa	Russell Kitzberger	Elisabeth Logan
Kerry Good	Benny Hengle	Judith Jeavons	Irina Kleyner	Timothy Lombardi
Mary Goodwin	Felicia Hengle	Thomas Jelep	Lorraine Klicman	Pamela Long
Michael Gorrell	Eric Henkel	Andrew Jenkins	Vilija Nasvytis Klimas	Elizabeth Longenecker
Jeffery Grabowski	Theodore Henninge	Nancy Jenkins	Carol Knight	Susan Longley
Douglas Graham	William Henry	Kathy Jennings	Rusim Kodivic	Jennifer Longo
Monica Graham	Susan Herberich	Carolyn Jenny	Patty Koehl	Regan Longstreet
Robert Graham	Trista Herdlick	Tiffany Jensen	Dale Kolesar	Nancy Lorenzo
Joseph & Lavinia Grecco	Helen Hertz	Yvonne Jesser	Susan Kollar	Darlene Loughborough
Kathy Green	Erica Heyside	Xinyun Jiang	James Konopka	Heather Lovejoy
Emmy Gregory	Michael Hicho	Diane Joeright	Dimitri Kontoveros	Laurie Lovell
Peter Greiner	Dillon Hickman	Bobby Johnson	Mary Jo Kormushoff	David Lovette
Marcia Grenig	Chris Hill	Gloria Johnson	Sarah Kormushoff	Aaron Lowe
David Gresko	Don Hill	Sally Johnson	Keith Kosiewicz	James Lowe
David Griffith	Pamela Benn Hill	Scott Johnson	Noula Kountis	William Lowery
Kathy Griffiths	Cleo Hilliard	Shaun Johnston	Edward Kovac	Eldon Lown
Ilana Gross	Jason Hilliard	A. Yvonne Johnston	Denise Kovatch	Eric Lowrey
Kelly Guest	Jacqueline Hineline	Duane Johnston	Mark Kovi	Gary Lowry
Armin Guggenheim	Ernest Hisey	Linda Johnston	Richard Kowalcic	Richard Lubinski
Charlotte Guggenheim	Ernest Lee Hisey	Vera Joiner	Sheila Krakoff	Carla Luca

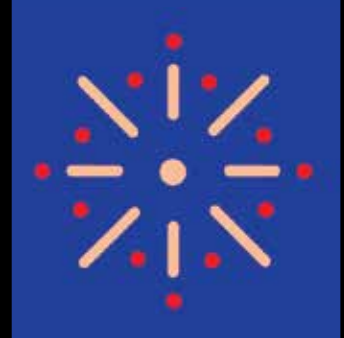

# Real Estate Community Cares Fund cont.

Ronald Lucien  
Lawrence Ludwig  
David Lumsden  
Catherine Lux  
John Lynch  
Kevin Lynch  
Alexander Lyogky  
Charles Lyons  
Gregory Macasek  
Ian MacKenzie  
Melvin Macklin  
Sharon Macklin  
Catherine Macuga  
David Macy  
Vicki Maeder  
Kelly Magovich-Lavelle  
Brian Magrell  
Angela Mahon  
Marie Maier  
Jo Main  
Bonnie Makowski  
Sandra Maline  
Dennis Mallett  
Dawn Maloney  
Anthony Mancini  
Darren Mancuso  
Kristina Manfredi  
Kathleen Mansfield  
Rhonda Mansour  
Dan Marchetta Construction Co.  
Inc.  
Michael Marchetta  
Susan Marchiando  
Deborah Marchiore  
Bennie Marcinowski  
David Margolis  
Stacey Mariani  
Denis Marino  
Carmela Markosky  
Mary Markulis  
Elias Maroun  
Laurene Marquez  
Hope Marsh  
Janet Martin  
Josephine Martin  
Vaughn Martin  
Maureen Maruna  
Dave Matheny  
David Mathoslah  
SharonDail Matia  
Jennifer Matteucci  
Ronald Matthews  
Linda Matty  
Susan Mayher  
Diana McAloney  
Connie McCarty  
Cynthia McCarty  
Sheila McCloud-Hoskins  
Tom McCombs  
Janis McCormick  
Marie McCormick  
David McCrone  
Maria McDonald  
Pamela McGowan  
Eric McGrew  
Howard McGuire  
Kevin McGuire  
Mark McGuire  
Colin McHale  
Victoria McJunkins-Tutin  
Richard McKenna  
Martie McKown  
Emily McLaughlin

Amy McMahon  
Robert McMahon  
Ted McManamon  
Francis McNellie  
Jack McParland  
Elizabeth McPherson  
Paula McQueen  
Shkelzen Mecaj  
Karen Meehan  
Christopher Meekins  
David Meerdink  
Marilyn Meier  
Laurie Meister  
Leland Menke  
Melissa Mentzer  
Scott Merdes  
Timothy Merryweather  
Michael Mervis  
Sally Messinger  
Josephine Metoyer  
Joseph Meyer  
Kristen Miami  
Katherina Michalopoulos  
Mary Michel  
Charles Mikol  
Dwight Milko  
C. Ray Miller  
Catherine Miller  
Erick Miller  
Jeff Miller  
Jina Miller  
Karen Miller  
Phyllis Miller  
Richard Miller  
Todd Miller  
James Mills  
Richard Misencik  
Bruce Mitchell  
Valerie Mitchell  
David Mitnick  
Brian Mocilnikar  
Heith Mohler  
Debora Molan  
Angela Molitoris  
Terry Mollett  
John Molnar  
Holly Monchein  
Rual Moncrieffe  
Peter Mondl  
Gail Montani  
Donna Montgomery  
Janice Moodie  
Edward Moore  
Joy Ann Moore  
Karen Moore  
Sandra Moore  
Sue Moore  
Thomas Moran  
Andy Morean  
Christy Morek  
John Morgan  
Paul Morgan  
Laurie Morgan-Schrank  
Anthony Morganti  
Christine Morlan  
Andy Morris  
Sharon Morris  
Karyl Morrison  
Mandy Mortach  
Andrea Morton  
Christa Mory  
Daniel Mosholder  
William Mosholder  
Jan Moskowitz  
Doris Moten

Amanda Mottl  
Debbie Mottl  
Rosita Motton  
Donna Moutes  
Yvonne Muhammad  
Ian Muhlhauser  
Richard Mulhern  
Sybil Mundy  
Patty Munro  
Pamela Muraco  
Benjamin Murphy  
Catherine Murphy  
Patrick Murphy  
Barbara Murray  
Rochelle Murray  
Ninette Murzyn  
Renee Musat  
Lillian Mushrush  
Julie Musial  
Kenneth Myers  
Patricia Myers  
Wendy Myers  
Beth Myszka  
Jim Nabors  
Agnes Nahori  
Cyril Nalty  
Robert Namy  
Harriet Nash  
Andrea Neal  
Mollie Neale  
Martha Neff  
Andy Neidus  
Nicole Neila  
Richard Nelsen  
Cari Nelson  
Kathy Nerpouni  
Patricia Nestico  
Shawn Neumann  
Aaron Newman  
Edward Newman  
Harry Newman  
Mary Newrones  
Joanne Nicholas  
Tina Nichols  
Pamela Nicholson  
Rita Nicklas  
Raymond Nicolli  
Catherine Nightwine  
Mary Nofel  
Jim Norbuta  
Karen Nordstrom  
Reita Duke Novkov  
Ryan Nowicki  
Carol Nunez  
Barbara Oakes  
Julie O'Boyle  
Andrew O'Conke  
Barbara O'Connor  
Janet O'Donnell  
Susan O'Donnell  
Thomas O'Dougherty  
Michael O'Hara  
Tim Olds  
Julie Oliver  
Jeremy Ols  
Connie Olsen  
Theodore Olson  
Kevin O'Malley  
Todd Opacich  
Betty Oprian  
Tawfiq Oqal  
Rosa Ore-Corcuera  
Cameron Orsich  
Susan Osherow  
Ellyson Ostrovsky

Mark Ostrovsky  
Timothy O'Toole  
Kady Overton  
Margaret Oviatt  
Sandra Page  
Gini Paige  
Mandy Pajerski  
Andrew Pal  
Jennifer Palame  
Angie Palazzo  
Gary Pallini  
Tony Palmieri  
Michael Pantaleo  
Lesley Pantich  
Joe Paolini  
Fred Papalardo  
Russell Papalardo  
Michael Pappas  
Pete Pappas  
Donna Parish  
Jennifer Parker  
Joshua Parker  
Kathryn Parks  
Teresa Parks  
Bogdan Parojcic  
Linda Parrish  
Annette Parson  
Susan Passov  
Sajag Patel  
Ruset Patrascu  
Dennis Paul  
Jeff Paulozzi  
Leslie Pavlich  
David Payerchin  
Michael Payne  
Anne Marie Peacock  
Lori Pecjak  
Melinda Peck  
Lori Peebles  
Robert Peebles  
Amy Pendergrass  
Keith Pendergrass  
Deborah Penkowski  
William Penney  
George Pepper  
Margaret Peric  
Gregory Pernus  
Tom Pertsinides  
Dolores Pescatrice  
Gary Pescatrice  
Roger Peters  
Teresa Peterson  
Raymond Petrine  
Anthony Petrosino  
Erik Pettet  
Jim Pettit  
Han Pham  
Heather Phillips  
Megan Phillips  
Bradley Philpot  
Belinda Pierce  
William Pierce  
Dianne Pinson  
Allan Pintner  
Annette Pisco  
Francisco Pla  
Paul Pokryfky  
Andrew Polony  
Jimmie Poole  
Charles Porter  
Seth Porter  
Gary Post  
George Potz  
Margie Powell  
Scott Powers

Charles Prell  
Paul Price Jr.  
Grahame Pritchard  
Joseph Procaccio  
Mike Procaccio  
Gail A. Prock  
Shaundle Pruitt  
Donald Pullella  
Todd Pullman  
Mary Puzzitiello  
Randall Puzzitiello  
Ryan Puzzitiello  
Ed Radford  
Janene-Fox Radford  
Cynthia Raffay  
Sue Rains  
Craig Ramsey  
Thomas Rankin  
Victoria Rarrick  
Michael Rath  
John Raufus  
Dean Razek  
David Rearick  
John Recser  
Katherine Reed  
Joyce Reese  
Shane Reid  
Jessica Reilly  
Robert Reilly  
William Reilly  
Laura Reising  
Becky Renick-Finnick  
Jean Reno  
Margo Ressler  
Rosemary Revta  
Brenda Reynolds  
Cynthia Reynolds  
Kay Ribar  
Frank Ricchi  
Kimberly Ricci  
Gary Rice  
Debi Rich  
Robert Richardson  
Vivian Ridley  
Thomas Riebe  
Wendy Riek  
Cindi Riemenschneider  
Carole Righter  
Carolyn Riley  
Cici Riley  
John Riley  
Barbara Rindfleisch  
Debbie Ring  
Kelly Riter  
Pamela Ritley  
Antonia Rivas-Wolf  
Diana Rivera  
Natalie Rizzi  
Stephanie Roach  
Timothy Roche  
Colleen Rock  
Beth Rodgers  
Linda Rogers  
Leah Roharik  
Irene Rohde-Klak  
David Rolenz  
Zahir Rolling  
Ada Roman  
Marie Root  
Robert Roote  
Connie Rosemond  
Sharon Ross  
Susan Rothacker  
Katherine Rothman  
Mike Rothschilder



Patricia Rouru  
Julie Rowan  
Isaac Rowe  
Lubee Rowell  
Madelyn Roy  
Robert Royer  
Richard Roznovsky  
Tonya Rubino  
Michael Rumancik  
Sandra Runyon  
Jim Ruschak  
Julia Ruschak  
Jon Russell  
Diana Ruzic  
Lucille Rybar  
Becky Sackett  
Alyson Sahl  
Wael Saleh  
Spiridione Saliba  
Stephen Samac  
Betty Samol  
Karen Samonte  
Susane Sampson  
Bonita Sander  
S. Michael Sandrene  
John Sanuk  
Stewart Satterwhite  
Thomas Savoca  
Karen Sbory  
John Scaglione  
Arthur Scarpitti Jr.  
Penny Schaefer  
Theresa Schaffer  
Leanne Scharf  
Lisa Scheer  
Steven Scheer  
Scott Scheffer  
Beverly Schilero  
Pauline Schindler  
N. Ann Schleckman  
Kelly Schmitzer  
Darrell Schneider  
Sheila Schneider  
Denise Schnur  
Elizabeth Schorgl  
Barbara Schroeder  
Cheryl Schroer  
Juliet Schultz  
Amy Schuman  
Dan Schuman  
Denise Sclaro  
Elizabeth Scott  
Lori Scott  
Audrey Seaman  
Thomas Seaman  
Laura Segriff  
Mitzi Seith  
Brenda Seitz  
Pamela Serraglio  
Deborah Shackelford  
Mark Shackelford  
Judith Shafer  
Barry Shaffer  
Jane Shami  
Mark Shank  
Anthony Shannon  
Michael Shannon  
F. John Sharp  
Joyce Shaw  
Charles Shea  
Kay Shea  
Kimberly Shell  
Thomas Shepard  
Garry Sherrill  
Marilyn Shidler  
Donna Shisler  
Barbara Shockey  
Luke Short  
Debra Shreiner  
Diana Shulsky  
Kathy Siegel  
Natalie Siegel  
Glenn Siegler  
Sandra Sieman  
Anthony Signorino  
George Simon  
Lynn Simon  
Pamela Simon  
Paul Simon  
Geovette Simpson  
Tamara Sims  
Lawrence Sinkewich

Kevin Siska  
Pamela Sison  
Emmanuel Skantzos  
Robert Skidmore  
Lois Skinner  
Tammy Skipper  
Anne Skoblar  
Cynthia Slabaugh  
Joan Slater  
Bill Sloan  
Mark Sloan  
Paul Smart  
Richard Smatana  
Thomas Smeader  
Abigail Smith  
Arlene Smith  
Demetra Smith  
Linda Smith  
Linwood Smith  
Ludie Smith  
Roman Smith  
Shelby Smith  
Seth-Andrew Smolen  
Frank Smolinski  
Jeff Smutek  
Barbara Snyder  
Mark Snyder  
Alan Sobol  
Cynthia Sobol  
Jennie Socha  
Lorraine Sochacki  
Stephen Sochacki  
Jacob Socher  
Shoshana Socher  
Mohammad Sohrabi  
Matthew Sokol  
Erin Soltis  
Darlene Sonedecker  
Ann Sords  
Kathleen Sorna  
Bruce Sours  
John Sours  
Lee-Ann Spacek  
Susan Spalsbury  
Tanesha Speed  
Mary Spenthoff  
Thomas Spicer  
Charles Spiegle  
Fran Spike  
Stephen Spinelli  
Tina Spino-Schreiber  
Nelson Spoth  
Linda Sprague  
Nanci Squires-Hoffman  
Lynn Stalder  
Kathleen Stanek  
Christopher Stanley  
Donna Stanley  
Janice Stanley  
Andrea Stanojevic  
Rachael Stanton  
Janet Starr  
Albert Stasek  
Lillian Staudacher  
Byron Stavrou  
Dennis Steed  
Susan Steele  
James Steenstra  
Lisa Stefancik  
Cathy Stephens  
Glenn Stephens  
Tabitha Stephens  
William Stephens  
Sharon Sternen  
Nora Sternquist  
Andrew Stevenson  
Sally Stewart  
Elise Stidd  
David Stile  
Jorunn Stimbra  
Kevin Stitak  
Svetlana Stolyarova  
Susan Stone  
Gary Stouffer  
Dawn Strainic  
Jennifer Strasser  
Mark Stratton  
Andrew Strigle  
Gregory Strnisa  
Judy Stropki  
Larry Stuart  
Michele Sues

Zlatko Sukalic  
Edward Sull  
Ronald Sull  
Michael Sullivan  
Senka Svilar  
David Swails  
David Swiger  
Valarie Sygula  
Barbara Szabo  
Robert Szabo  
Lisa Szaraz  
Bob Szarek  
Rick Szeles  
Vera Szuch  
Shawne Tagliarina  
Lisa Takacs  
Roger Takla  
Stacy Talhadas  
Mirna Taran  
Gavriil Tarlescu  
Roman Tarnawsky  
A. Lawrence Tavens  
Allen Taylor  
Bryan Taylor  
Chrysanthé Taylor  
Jennifer Taylor  
Patricia Taylor  
Sandra Taylor-Welch  
Sarah Teagle  
Diane Teague  
Jeff Teague  
Brian Tebelak  
Charlene Terlep  
Theodore Theophylactos  
Alice Thiede  
Michael Thies  
David Thomas  
E.J. Thomas  
Eugene Thomas  
Kenyata Thomas  
Ross Thomas  
Stephanie Thomas  
Chad Thompson  
Lynn Thompson  
Regina Thompson  
Scott Thompson  
Thomas Thompson  
Karen Tiboni  
Joan Tiernan  
Suzanne Tierney  
Linda Toppel  
Lou Tisler  
Maureen Todaro  
Gwendolyn Tomaiko  
Jenna Tomaro  
Denise Tomeo-Hall  
Michael Torchia  
J. Brian Toth  
Matthew Toth  
Tracey Touma  
Tim Trammell  
Nick Trentanelli  
Philip Tromba  
Mark Truhlar  
Barbara Truman  
Donna Trunko  
Pietro Trunzo  
Mary Tucker  
Carol Tymchenko  
Curtis Tyree  
Sarah Urbancic  
Valerie Ursetta  
Irene Vaccarino  
Leonard Vaccaro  
Theresa Vacik  
Durant Valenti  
Margaret Valenti  
Jennifer Thompkin Valentine  
Drew Vaneck  
Ellen Vaneck  
Kathleen Vann  
Patricia Vealey  
James Ventura  
Gary Verbosky  
Bruce Vernyi  
William Viancourt  
Angela Vicarel  
Kathy Vidakovics  
Colin Vielhaber  
Crystal Vig  
Hellena Villemain  
Jacqueline Vitali

Susan Vlahos  
Arthur Volpe  
Karin Vonderau  
Rebecca Vorisek  
Kellie Voros  
Victoria Voth  
Danielle Voytek  
Milka Vukelic  
David Waddell  
Donavon Wagler  
Michael Wagner  
Vivian Wagner  
Maryann Wahib  
Denise Walker  
Jimmie Walker  
Derek Walkush  
Harriet Wallace  
Jeffrey Walter  
Bridget Walters  
Daniel Walters  
Patricia Walters  
Theresa Walters  
Karen Wancata  
Larry Wanke  
Barb Warens  
Stephen Wargo  
Joan Warmeling  
Susan Warren  
Gregg Wasilko  
Thomas Wasinski  
James Watson  
Robert Wehn  
Lance Weimer  
Ellen Weiner  
Romy Weiner  
Dennis Welch  
Phillip Wells  
Russell Wells  
Deborah Welsh  
Christian Wendling  
Daryl Wene  
Tawny West  
Donna Whaley  
Wendy Whaley  
Julie Wheeler  
Lucille Wheller  
Amy Whitacre  
Nicole Whitcomb  
Myra White  
Tina White  
Kent Whitley  
Barbara Whitner  
Clinton Williams  
Dionte Williams  
Harold Williams  
Jeffrey Williams  
Linda Williams  
Michelle Williamson  
Wayne Williamson  
Joyce Willson  
Kristin Wilson  
Kristine Wilson  
Suzanne Wilson  
Brendon Winch  
John C. Winder  
Kaye Windsor  
Daniel Wingefeld  
Alexander Wintucky  
Barbara Wise  
Betty Wise  
Linda Witt  
Carol Wittman  
Maureen Wlodarczyk  
Jon Vincent Wnoroski  
Dan Wojnarski  
Michael Wolanski  
Carol Woodard  
Ashley Woodford  
Donald Woods  
Richard Woods  
Candice Woody  
Karen Woost  
Leslie Worsech  
Charles Wright  
Yan Wu  
Jill Wurst  
Patrick Wyman  
Thomas Xenos  
William Yendrek  
Marilyn Yesberger  
Michael Yezbak  
David Yoder

Mary Yoder  
William Yoho Jr.  
Brenda York  
Jeffrey Young  
Lori Young  
Robert Young  
Ryan Young  
Terry Young  
Richard Youngstrom  
Kevin Yurik  
Parker Zabell  
Patricia Zaccardelli  
James Zaffiro  
Joseph & Debbie Zarconi  
John Zatorski  
Jennifer Zeitz  
Michelle Zenobi  
Vanetta Zervas  
Robert Zimmer  
Samuel Zimmer  
Eric Zimmerman  
Michael Zinicola  
Allen Zola  
Andrea Zrnich  
Fred E. Zumpano  
Timothy Zupancic  
**Judith A. Resnik Scholarship Fund of the Women's Network Inc.**  
Steven H. Schloenbach  
Women's Network Inc.  
**Robertson-Hoyt Orthopaedic Research and Education Fund**  
Akron Community Foundation's Discretionary Fund  
**Lillian and William Rosenblatt Fund**  
Nick & Ruthie George  
Ruthie George  
**Ruocco-Hudson Small Group Instruction Scholarship Fund**  
Joseph Ruocco  
**St. Mary Urban Education Endowment Fund**  
Allen Aircraft Products Inc.  
Anonymous  
Dr. & Mrs. William Bauman  
Dolores Bellett  
The Delaney Family Fund of Vanguard Charitable  
John & Brenda Delaney  
Kevin Delaney  
Judith DiNardo  
Mildred & Richard Frank  
John & Mary Lou Grossman  
David & Phyllis Hilkert Fund of Akron Community Foundation  
The Lehner Family Foundation  
Jim & Mary Lyons  
The Maynard Family Foundation  
Dr. & Mrs. Dean Mayors  
St. Mary Parish  
Deborah Seseke  
Stephanie L. Sipe  
The Sutowski Foundation  
Bob & Colleen Tigelman  
The Vespoli Family Fund of the Ayco Charitable Foundation  
Jay & Jan Williamson  
**Schloenbach Family Fund**  
Steve & Jane Schloenbach  
**Schrank Family Fund**  
Jon & Kathryn Antalvari  
**John and Lorraine Shannon Family Fund**  
John & Lorrie Shannon  
**Cherie and Steve Shechter Charitable Giving Fund**  
Patricia & Walton Silver  
**Cherie and Steve Shechter Designated Fund**  
Cherie and Steve Shechter  
Charitable Giving Fund of Akron Community Foundation  
**Everett L. Shumate Fund**  
Akron Community Foundation's Discretionary Fund  
Kathy Langkamp Bentley  
Alice Caniglia  
James Cowan  
Jane M. Dailey  
Michael & Brenda Deleo  
Dwight & Barbara Dieckman  
Ruth Erickson  
James & Cynthia Field  
Barbara Fiorentino

**Everett L. Shumate Fund cont.**

Linda Davidson Frontino  
Linda Gee  
Dr. Robert & Mrs. Charlotte Hamor  
Harvey Hanna Jr.  
Hudson High School Alumni Association  
Willie M. Johnson, Yvonne McGinnis, Naomi Drake and Melvin Johnson  
Edmond & Donna Kort  
Raymond Kuehn  
Claudia Leet  
Molly & John Logan  
William & Barbara Mansfield  
Brenda Clark Mikota  
Janet & Larry Paige  
Gerald & Yolanda Reeves  
James M. Rothgery & Cynthia M. Suchan  
Alfred Eugene Shumate  
Arthurine Cole Shumate  
Dr. Sarah E. Shumate  
Anna & Vic Simpkins  
Bruce & Harriet Smith  
Martha Stoner  
Dr. & Mrs. Carl L. Strojan  
Al & Cherie Thomas  
Ken & Tonie Wilson  
**Cynthia L. Slezak Fund**  
Cynthia L. Slezak  
**Jane Snow Fund for Hunger**  
K.F. & C.J. Button  
Graphic Publications Inc.  
**Society for Handicapped Citizens of Medina County Fund**  
Anonymous  
Chris Gambaccini  
Heather Ramey  
Donald L. Spickler  
Helen Stepp  
Stephen L. Vojvodich  
**Richard W. & Charlotte E. Staiger Fund**  
Charlotte E. Staiger  
**Steere Family Fund**  
Steere Enterprises Inc.  
F. William Steere  
**Mignon Steere Fund for Conservancy for Cuyahoga Valley National Park Environmental Education**  
Conservancy for Cuyahoga Valley National Park  
**Barbara Steinkerchner's Giving Legacy Fund**  
Chris & Maryellen Burnham  
JP Morgan Chase Foundation  
Carol Pagel  
Patrick & Nancy Roberts  
Daniel Steinkerchner  
Lauren Steinkerchner  
Mark E. Steinkerchner  
**Stevenson Award Fund**  
Stevenson Family Fund,  
Donor-Advised Fund of Fidelity Charitable Gift Fund  
**Stewart's Caring Place Endowment Fund**  
Joe & Suzanne Henninger  
Stewart's Caring Place Inc.  
**Strayer Family Fund**  
Steve & Barb Strayer  
**United Way of Summit County Endowment Fund**  
Rennick Andreoli  
**Chris and Kathleen M. VanDevere Fund**  
Dr. & Mrs. Chris VanDevere  
**Mary Varalli-Perry and John Perry Fund**  
John Perry & Mary Varalli-Perry  
**Michelle M. Vasenda Fund**  
George & Mary Rose Badziong  
William & Patricia Basel  
Allyson Brinda  
Len & Debbie Brinda  
Cynthia Brown  
Community Cable 9 Television  
Glenn Daniels  
Gene Esser & Katherine Procop  
Stephen Hovan  
Virginia Kikta  
Kevin & Denise Meyer  
Dave & Sandy Panczyk  
Joan Pontious

Progressive Insurance Foundation  
Joe & Roxane Stenger  
Christine Twardzik Foundation  
Gary Twardzik  
Raymond Vasenda  
**David R. Venarge Scholarship Fund**  
David R. and Cheryl L. Venarge  
Fund of Akron Community Foundation  
**Victory Gallop Inc. Endowment Fund**  
Rennick Andreoli  
Anonymous  
**Wadsworth High School/Community Center Campus Pass Through Fund**  
American Hospitality Group Inc.  
The K Company Inc.  
Nancy & David Likens  
C. Allen & Mary Anne Nichols  
Remington Products Company  
SeibertKeck Insurance Agency Inc.  
Soprema Inc.  
Thurber's Jewelers  
**Leo G. Walter III and Mary Ann Walter Family Fund**  
Leo G. Walter III & Mary Ann Walter  
**Ted and Barb Walter Catholic Education Fund**  
Ted Walter  
**Wilkinson-Gudikunst Designated Family Fund**  
John Wilkinson  
**Ted and Mary Ann Williams Fund**  
Christine Brown  
Tom & Terrie Brubaker  
John & Patricia Brunenmeister  
Lawrence Bukovey  
Jon & Pat Christiansen  
Evan & Barbara Corns  
Destiny Davenport  
John & Dorothy Felber  
Nancy Herchler  
Lea Katynski  
Jennifer & Kyle Keller  
Walter Lynch  
Charles & Susan McGrath  
Larry M. Miazga  
Bud & Susie Rogers  
Gary & Eleanor Singer  
Linda J. Tarson  
US Youth Soccer Region II  
E.R. Williams  
Mary Ann Williams  
Megan Zimmer  
**Robert E. and Judy Everett Wilson Designated Fund**  
David Staats  
UBS Matching Gifts Program  
Robert & Judy Wilson  
**Robert E. and Judy Everett Wilson Fund**  
David Staats  
Robert & Judy Wilson  
**Wiskind Designated Fund**  
Milt Wiskind  
**Edith Wiskind English Literacy Scholarship Fund**  
Drs. Mark & Sandy Auburn  
Edith and Milt Wiskind Fund of Akron Community Foundation  
**Witan Endowment Fund**  
Anonymous  
Doris Antal  
Bruce & Tracie Lee Baumgardner  
Tracie Lee Baumgardner  
Lowell & Joanna Bird  
Leslie & Douglas Bowser  
Winnie Brown  
Deb & Robert Cailor  
Mella A. Castner  
Jamie Crabtree  
Athena Curley  
Cheryl & Patrick Dunphy  
Jean Farinacci  
Barbara Gerber  
Teresa Good  
Katie & Gerry Goodwin  
Mr. & Mrs. Walter G. Griffith  
Terri Hanlin  
Elizabeth Hays  
Lynda Curry Huston  
Christine Krinsky

Kirklyn Kuzdrall  
Douglas & Pamela Lightner  
Jan Lindstrom  
Gerald McFadden  
Dana & Patricia Noel  
Katie Orendorf  
Patti Oseland  
Rosemarie S. Parsons  
Steve & Cherie Shechter  
Bill & Karen Silver  
Len & Lynda Slack  
Brian & Margaret Slesnick  
Maurice & Beverly Smith  
Diana & James Snider  
Mary Ann Strassburg  
Tennent Charitable Gift Fund of Fidelity Charitable  
Judy Thomas  
Mary M. Weaver  
WITAN  
Andrea Waszyn  
The Wojno Family  
Virginia Wojno-Forney  
**Witan Presidents' Scholarship Fund**  
Ray & Sherrie Kimberly  
Diana & James Snider  
Witan Remembrance Fund  
Diana & James Snider  
**Woman's Club of Hudson Scholarship Fund**  
3 Foodies LLC  
Mr. & Mrs. John H. Franklin Jr.  
Patricia Bartsokas Huth  
Nancy & John Ledbetter  
Woman's Club of Hudson  
**Women's Endowment Fund**  
ACCESS Inc.  
Douglas & Kathleen Adie  
Akron Area YMCA  
Akron Children's Hospital  
Akron Community Foundation's Discretionary Fund  
Akron General Health System  
Akron Metropolitan Housing Authority Community Action Network  
Akron Rotary Camp for Children With Special Needs Inc.  
The F.W. Albrecht Family Foundation  
Dr. Suzanne Allen  
Laura Allio  
Shelly Allio  
Amer Insurance  
American Red Cross of Summit & Portage Counties  
Phil & Sis Ames  
Rennick Andreoli  
Rennick & Dee Andreoli  
Angel Insurance Agency Inc.  
Anonymous  
Jackie J. Apati  
Apple Growth Partners Inc.  
Kristen L. Ashby  
Hollie Ashworth  
Asian Services in Action Inc.  
Drs. Mark & Sandy Auburn  
Mary Elizabeth Auburn  
Cathy Baer  
Bruce Bailey  
Bruce & Sandy Bailey  
Robert W. Baird & Co.  
Audrey Baker  
Judy Baker  
Mary Baldwin  
Holly Harris Bane  
Amanda Barna  
Deborah A. Barry  
Mindy Bartholomae  
James & Amanda Baston  
Battered Women's Shelter  
BCG & Company  
BDO USA LLP  
Kimberly L. Beech  
Paul J. Belair  
Judge Eve Belfance  
Kathryn A. Belfance  
Alice Bergstrom  
Linda Bernat  
Myrna Berzon  
Theresa Beyerle, Ph.D.  
Virginia A. Bishop  
Brooke Blaser

Bober Markey Fedorovich  
Phyllis Boerner  
Alane Boffa  
Judge Jane Bond  
Joan Booth  
Kathryn Booth  
Martha A. Booth  
Mary K. Booth  
Mary K. Booth Endowment Fund of the Women's Endowment Fund  
Kyra Bosnik  
Dave & Mary Jo Boyes  
Roxia Boykin  
Madeline Bozzelli  
Diane Bray  
Skip & Diane Bray  
Robert W. Briggs  
Howard Broome Sr.  
Frances Seiberling Buchholzer  
Buckingham, Doolittle & Burroughs Fund of Akron Community Foundation  
Buckingham, Doolittle & Burroughs LLP  
Kathleen Burke  
M. Chris Butzer  
Judge Lynne Callahan  
Dawn Canda  
Dr. Cynthia Capers  
Michelle Carano  
Margaret T. Carroll Memorial Fund of Akron Community Foundation  
Tracy Carter  
Iris Klein Caston  
Donae Ceja  
Center for Marketing & Opinion Research  
Eileen G. Chambers  
May Chen  
Child Guidance & Family Solutions Inc.  
Cindy Christman  
Cohen & Company  
Lisa Coleman  
Angela Collins  
CommonGood Consulting Inc.  
Amanda Comunale  
Ann Congeni  
Blaise & Ann Congeni  
Hon. Deborah Cook  
Ellen Coughlin  
Marie Covington  
Laura Culp  
Marie Curry  
Robyn Cutler  
Amy Dalton  
Elizabeth Dalton  
Mark Dalton  
Elizabeth Dannemiller  
Anita Davis  
Sylvia Davis  
Mary DiDonato  
The DiGirolamo Family Fund  
Kathryn Dindo  
Dominion East Ohio  
Patricia Dorn  
Lynne Dougherty  
Constance Dubick  
Susan Dudas  
Ann Brooks Duff  
Cindy Ederer  
Cynthia Eliopoulos  
Joyce Erlandson  
Judy Ernest  
Lucille Esposito  
Charlotte Essner  
Bonnie Estep  
Dr. Ernest Estep  
Dr. & Mrs. Ernest Estep  
Lorraine G. and Donald R. Fair  
Fund of Akron Community Foundation  
Michelle Fair  
Dennis & Kim Falasco  
Kimberly Haws Falasco  
Susan Fassoles  
Lavonne D. Fawcett  
Richard C. Fedorovich  
Jerilynn Ferguson  
Fifth Third Bank  
Laura Fink  
FirstEnergy  
FirstEnergy Foundation  
First Federal Lakewood

FirstMerit Bank N.A.  
Mary Ann Freedman  
Marsha Friedman  
Leo & June Futia  
GAR Foundation  
Carol Garren  
GASP: Guardians Advocating Child Safety and Protection  
Linda Gentile  
Ruthie George  
Susan & Errol Gerberich  
Eugene L. Gilmore  
Girls on the Run of Greater Summit  
Sheri Glauberman  
Chris & Rhianna Godios  
GOJO Industries Inc.  
Susan Golden  
The Goodyear Tire & Rubber Company  
Toby Gorant  
Debbie Gorbach  
Sue Grabowski  
Patricia Graves  
The Patricia and J. Harvey Graves Family Foundation  
Green Local School District  
Barbara Greene  
Barbara & Todd Greene  
GriefCare Place Inc.  
Charles & Candace Grisi  
G. Stephens Inc.  
Debbie Hagarty  
Casye Hammer  
Barbara Hanselman  
Jessica L. Harris  
Louise Kuhns Harvey  
Hattie Larlham Foundation  
Amy Haught  
Beverly L. Haws  
Mary A. Heed  
Sherry Hellman  
Cathy Henretta  
Brenna L. Herman  
Carrie Herman  
Lena Heyman  
Judi Hill  
Kay Hine  
Daron Hines  
H.M. Life Opportunity Services  
Laura Hnat  
Erin Holland  
Michael & Amber Homan  
Deborah Housholder  
Peter & Bonnie Hughes  
Judythe A. Hummel  
Jeffrey & Bernadette Hunt  
Margaret W. Hunter  
Nancy Hupp  
Emily D. Iles  
Debi Jacob  
Cindy Johnson  
Paula Johnson  
Rita Johnson  
Johnson-Kazer Foundation  
Nancy A. Jones  
Margaret Jordan  
Judy Joyce  
Livia Kades  
Karyn & Steven Katz  
Anne Kaufmann  
Laurie Keeney  
Kent State University  
Bernie Kiel  
Mary Annette King  
Susan Kinnamon  
Valerie D. Kirkland  
Phyllis Knepper  
Theresa M. Knight  
Shelley K. Koch  
Dr. Teresa Koenig  
Jennifer M. Kollar  
Karen Krino  
Susan Kruder  
Laura A. Kulwicki  
Sandra Kurt  
Cathleen Lance  
Frank & Lauren LaRose  
The Lazznerini Family  
Sandi Lederman  
Melinda J. Lee  
Bette B. Leff  
The Lefton Group LLC



Karen C. Leifton Endowment Fund for Survivors of Domestic Violence of the Women's Endowment Fund  
Legacy III Inc.  
Jonathan Lindsay  
Hon. Sara Lioi  
Margaret McDowell Lloyd  
Mary E. Lutz  
Lisa M. Lyons  
Eloise Mackus  
Natalie Magana  
Steve & Jeannine Marks  
Joy Marsella  
Teresa A. Matos  
Kathleen Donley May  
The Maynard Family Foundation  
Debby L. Mazeall  
Nancy McClenaghan  
Carol McCullough  
Erin McDermott  
Greg A. McDermott  
Greg & Jackie McDermott  
Jackie McDermott  
Patricia McKay  
Meaden & Moore Ltd.  
Margaret Medzie  
Merrill Lynch  
Eleanor Miller  
Angelina Milo, CPA  
Andrea Minster  
Judge Carla Moore  
Wanda L. Morris  
Maritza Muguira  
Karen Mullen  
Myrtle Muntz

Patricia Myton  
Teri Nau  
Sherry Neubert  
Dianne R. Newman  
Matthew D. Newman  
Scott A. Newman  
Delmar & Linda Nida  
Michael & Jasna Nolze  
L. Ann Nunnally  
Nancy O'Dell, M.D.  
OFG Advisors LLC  
Joy Malek Oldfield  
Anthony O'Leary  
Linda Omobien  
Our Lady of the Elms School - Middle & High School  
Sharon K. Page  
Pamela J. Papadakis  
Caroline Parry  
PATHworks!  
Margaret Ralston Payne  
Edward & Susan Peirce  
Susan Peirce  
Kendra Philon  
The Plain Dealer  
Antha Poleondakis  
Jackie Pousoulides  
PrimeGlobal Inc.  
Judy & Roger Read  
Roger T. Read  
Charlene Reed  
Eleanor Reed  
Tom Reed & Jan Schutte-Reed  
Katie Rennard  
Kathryn Ress, L.I.S.W.

Margot Reynolds  
The Richard and Alita Rogers Family Foundation  
Betty Rider  
Pamela J. Riegler  
Michelle D. Ringler  
Norma Rist  
Roderick Linton Belfance LLP  
Alita Rogers  
Bud & Susie Rogers  
Beverly M. Rose  
Lillian and William Rosenblatt  
Fund of Akron Community Foundation  
Mary Elizabeth Ross  
Lola Rothmann  
Susan A. Rothmann, Ph.D.  
Round River Consulting  
Dr. Cynthia Rudick  
Ruling Our eXperiences Inc. (ROX)  
Cheryl A. Sandor  
Renee Scherick  
Janice Schutte-Reed  
Suzanne L. Searles  
Service Master of Hudson  
Ilene Shapiro  
Ilene & Robert Shapiro  
Sandra Shaw  
Jeanne F. Shea  
Mike Sherman  
Debra Shifrin  
Shifrin Newman Smith Inc.  
Linda Siefkas  
Jacqueline Silas-Butler  
Elaine Sisler

Sandra R. Smith  
The J.M. Smucker Company  
Katie Smucker  
Mark & Katie Smucker  
Tim & Jenny Smucker  
Cynthia Snider  
Jill D. Spillman  
Dr. Kathy Stafford  
State & Federal Communications Inc.  
Terrie Staubs  
Joy L. Steinmetz  
Stow-Glen Retirement Village  
Summa Foundation  
Summa Health System  
Summit Management Services  
Amy Jo Sutterluety  
Dr. Amy Jo & Mr. Roger J. Sutterluety  
Ann Switocz-Cohen  
Christine Tabellion  
Barbara Tannenbaum  
Vonda Traylor  
Capt. Sylvia Trundle  
Evelyn Unger  
United Way of Summit County  
The University of Akron  
Pamela Valentine  
Maureen Van Duser  
Thomas & Marcy Venarge  
Barbara Venesy  
Deborah Venesy, M.D.  
The Vespoli Family Fund of the Ayco Charitable Foundation  
Victim Assistance Program Inc.  
Susan Vogelsang

Thomas & Diane Vukovich  
Kate Waits & Marty Belsky  
Laura Wallerstein  
Cheryl Ward-Waldron  
Catherine G. Watson  
Mary Anne Weigand  
Joan Wessman  
Phyllis B. West  
Robert & Judy Wilson  
Bonnie Lass Wojno  
Mireille Wozniak-Michalak  
Dianne Powers Wright  
Christine C. Yuhasz  
Kathleen Zakelj  
Joseph & Debbie Zarconi  
Tammy L. Zents  
Zuckerman Consulting Group Inc.  
Laurie Zuckerman  
Laurie Zuckerman & Steve Johnson  
Marilyn & Landon Zuckerman  
**David L. and Margaret Scott Yeager Fund**  
Peg & Dave Yeager  
**YEPAW Endowment Fund**  
Rennick Andreoli  
Anonymous  
**William C. and Betty J. Zekan Fund**  
Eva & Ross Smith

## 48<sup>TH</sup> BERT A. POLSKY HUMANITARIAN AWARD

### JOE KANFER

*The Bert A. Polsky Humanitarian Award honors one of Akron's greatest civic, cultural and business leaders. Bert Polsky, a founding trustee of Akron Community Foundation, was one of those rare individuals whose creed was faith in people, community service and devotion to family. Each year, Akron Community Foundation gives this special award to the individual or couple who best exemplifies Bert Polsky's selfless dedication to humanitarian causes in Greater Akron.*

While Joe Kanfer may be well-known as the chairman and CEO of Akron-based GOJO Industries Inc., he is equally admired for his fierce devotion to philanthropic causes here and around the globe.

From helping a single individual who is down on their luck to strengthening the Jewish community as a whole as chair of the Jewish Federations of North America, no opportunity to serve his fellow man is too big or too small.

Joe credits his aunt Goldie and uncle Jerry Lippman for teaching him about generosity throughout his life, and he is now leading by their example to make sure his children, grandchildren and even employees understand the importance of giving back.

It is for these reasons that nearly 550 local leaders, business people and philanthropists gathered to celebrate as he received the 48th Bert A. Polsky Humanitarian Award on Oct. 7, 2015 – and announced his creation of the community foundation's 500th fund, the Kanfer Family Fund.

**“It doesn't matter what you say, it matters what you do. If we want our children to follow in our footsteps, we better watch where we put our feet.”** — Joe Kanfer



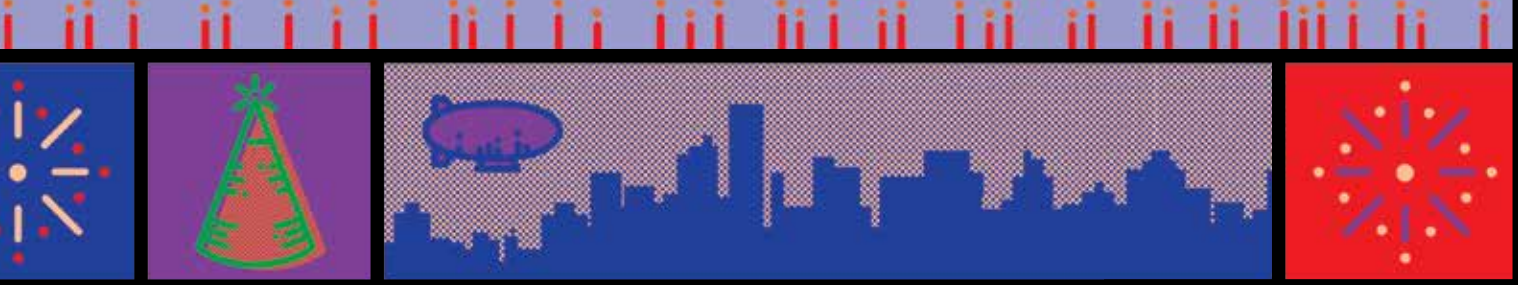

# FINANCIALS

Akron Community Foundation celebrated an exciting year of growth and giving thanks to the generosity of you, our donors and fundholders.

For the year ending March 31, 2015, our assets grew by nearly \$11 million to an all-time high of \$191 million. This is thanks to the 37 individuals, families and organizations that established funds, as well as your generous contributions of \$13.6 million.

This year also brought the highest single-year grant total in our 60-year history: \$9.17 million was distributed to organizations that are working to improve our community every day.

Our investment return for the year was 4.3 percent, bringing our average annualized net return to 9.12 percent since the portfolio's inception in 1989.

Thank you for trusting Akron Community Foundation to prudently invest your charitable contributions so they can grow and continue giving back to the community forever.

## YEAR IN REVIEW

**Assets:**  
**\$191 million**

**New Funds:**  
**37**

**Gifts:**  
**\$13.6 million**

**Grants:**  
**\$9.17 million**

**Operating Costs:**  
**1.1%**

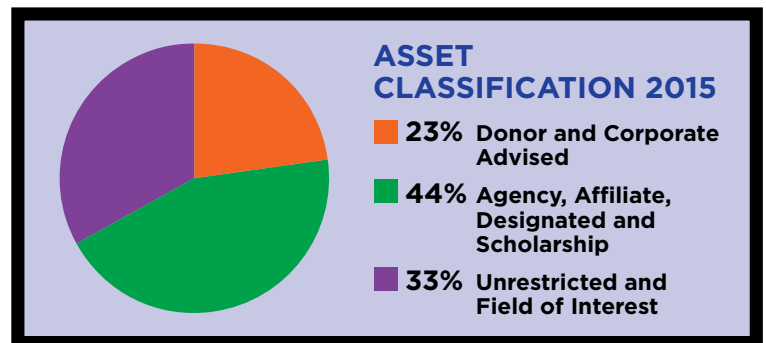
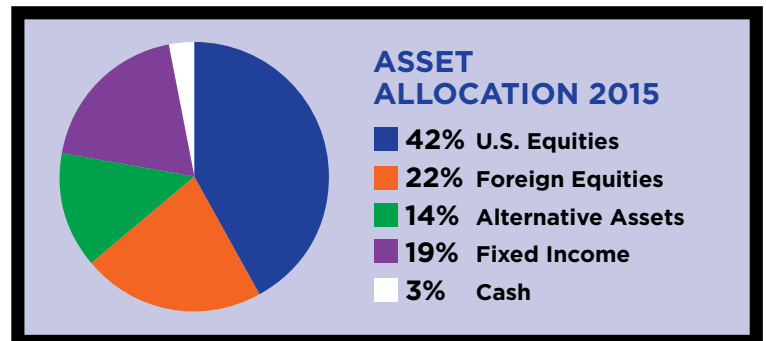
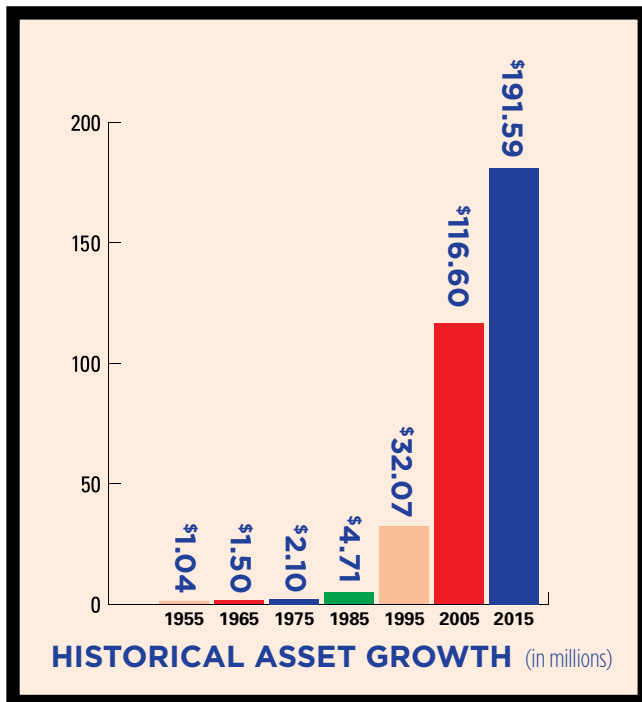

**NOTES:** Foundation assets were managed by: Advisory Research Inc., Chicago; Archstone Partnerships, New York City; Aurora Investment Management, Chicago; Broadleaf Partners, Hudson; Fifth Third Bancorp, Cincinnati; FirstMerit Bank, Akron; Frontier Capital Management, Boston; Goldman Sachs Group Inc., New York City; Harbor International, Chicago; Huntington Bancshares Incorporated, Columbus; KeyBank N.A., Cleveland; Loomis, Sayles & Company, Kansas City; MAI Capital Management LLC, Cleveland; MainStay Marketfield Fund, New York City; C.S. McKee Investment Managers, Pittsburgh; Merrill Lynch & Co. Inc., New York City; Morgan Stanley, New York City; Oppenheimer International, Denver; PIMCO Funds, New York City; PNC Capital, Akron; Premier Bank & Trust, North Canton; Russell iShares, Jersey City; Templeton Global, Rancho Cordova; Thornburg Investment Management, Santa Fe; UBS, New York City

Akron Community Foundation is audited on an annual basis by Brockman, Coats, Gedelian & Co. Get our most recent audited financial statements, Form 990s, investment and spending policies, and a wealth of other financial information at [www.akroncf.org/financials](http://www.akroncf.org/financials).



## COMPARATIVE SUMMARY STATEMENT OF FINANCIAL POSITION

(in thousands)

ASSETS	March 31, 2015	March 31, 2014
Cash and cash equivalents	\$9,504	\$7,737
Investments (at fair value):		
U.S. government and agency obligations	11,594	11,741
Corporate bonds	8,325	7,143
Other fixed income	14,287	12,906
U.S. equity securities	81,628	67,676
International equity securities	34,866	35,714
Alternative investments	17,182	24,527
Real estate held for investment	552	552
Total investments	168,434	160,259
Trust accounts:		
Third party trusts	11,095	10,936
Pooled life income fund receivable	151	149
Total trust accounts	11,246	11,085
Contributions receivable — net	516	861
Accrued investment income	230	171
Prepaid expenses	80	81
Land and land improvements	344	344
Building and equipment:		
Building and equipment	1,259	615
Less accumulated depreciation	(75)	(194)
Building and equipment — net	1,184	421
Cash value of life insurance	54	27
<b>Total Assets</b>	<b>\$191,592</b>	<b>\$180,986</b>
<b>LIABILITIES AND NET ASSETS</b>		
Liabilities:		
Accounts payable and accrued liabilities	\$510	\$499
Grants approved for future payment	549	658
Funds held as agency endowments	23,227	21,149
Total liabilities	24,286	22,306
Net assets	167,306	158,680
<b>Total Liabilities and Net Assets</b>	<b>\$191,592</b>	<b>\$180,986</b>

## COMPARATIVE SUMMARY STATEMENT OF ACTIVITIES

(in thousands)

REVENUES, GAINS AND SUPPORT	March 31, 2015	March 31, 2014
Contributions received	\$13,647	\$20,261
Investment income	3,703	3,858
Net appreciation (depreciation) in fair value of assets	4,851	17,237
Less amounts held for agency endowments:		
Contributions	(1,988)	(12,922)
Investment income	(398)	(390)
Net depreciation (appreciation) in fair value of assets	(613)	(2,026)
Total less amounts held for agency endowments	(2,999)	(15,338)
Net insurance proceeds from fire	712	0
<b>Total Revenues, Gains and Support</b>	<b>\$19,914</b>	<b>\$26,018</b>
<b>EXPENSES AND DISTRIBUTIONS</b>		
Grants and other distributions	\$9,168	\$7,545
Administrative expenses	2,336	1,958
Building impairment due to fire	0	571
Investment expenses	704	642
Less amounts held for agency endowments:		
Grants and other distributions	(644)	(359)
Administrative expenses	(203)	(111)
Investment expenses	(73)	(56)
Total less amounts held for agency endowments	(920)	(526)
<b>Total Expenses and Distributions</b>	<b>\$11,288</b>	<b>\$10,190</b>
Increase (decrease) in net assets	\$8,626	\$15,828
Net assets, beginning of year	158,680	142,852
<b>NET ASSETS, END OF YEAR</b>	<b>\$167,306</b>	<b>\$158,680</b>

# BOARD & STAFF

We celebrate the community leaders who generously gave of their time and talents to serve on Akron Community Foundation's board of directors from April 1, 2014, to March 31, 2015.



**Mark Allio**  
*Chair*



**Steven Cox**  
*Vice Chair*



**Paul Belair**  
*Treasurer &  
Finance Chair*



**Rev. Dr. Sandra  
Selby**  
*Secretary*



**Tommy Bruno**  
*Community  
Relations Chair*



**Steve Strayer**  
*Community  
Investment Chair*



**Virginia Albanese**



**Steve Albrecht**



**Nick Browning**



**Marilyn Buckey**



**Robert Cooper**



**Olivia Demas**



**Samuel DeShazor**



**Edward Eliopoulos**



**Rick Fedorovich**



**Sarah Friebert, M.D.**



**Tom Knoll**



**Mark Krohn**



**Dee Lowery**



**Rob Malone**



**Michael A. Sweeney**



**Mike Zeleznik**





**John T. Petures Jr.**  
*President and CEO*

**Tina Boyes**  
*Vice President, Marketing  
& Communications*

**John Garofalo**  
*Vice President,  
Community Investment*

**Margaret Medzie**  
*Vice President, Development &  
Donor Engagement*

**Steve Schloenbach**  
*Vice President and CFO*

**Tracy Burt**  
*Director of Marketing*

**Laura Fink**  
*Director of Development*

**Kristen Ashby**  
*Communications Specialist*

**Melina Boyce**  
*Database & Grants Administrator*

**Delinda Herman**  
*Development & Donor  
Engagement Assistant*

**Dennis Jansky**  
*Controller*

**Teresa LeGrair**  
*Community Investment Officer*

**Chris Miller**  
*Community Investment Officer*

**Kim Nott**  
*Grants Administrator*

**De Shawn Pickett**  
*Executive Assistant*

**Renee Scherick**  
*Development & Donor  
Engagement Specialist*

**Diane Schumaker**  
*Development & Donor  
Engagement Officer*

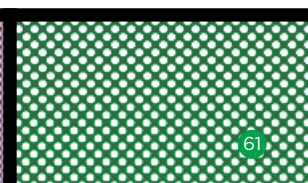





345 W. Cedar St.  
Akron, OH 44307-2407  
T 330-376-8522  
F 330-376-0202  
[www.akroncf.org](http://www.akroncf.org)

Akron Community Foundation embraces and enhances the work of charitable people who make a permanent commitment to the good of the community.