



Akron Community Foundation

A QUARTERLY NEWSLETTER ON PHILANTHROPY, GRANT-MAKING & NONPROFIT LEADERSHIP

SUMMER 2012

Investment policy embraces client-advisor relationship

“I was miserable just calling an 800 service.” That’s what corporate real estate advisor Bob Cooper said of his former charitable fund administrator.

The administrator was the same national financial services firm that managed his donor-advised fund. It was hundreds of miles away from Akron, far away from the community and nonprofits Bob loved.

Bob was eager to bring both his financial and charitable investing back to Akron, so in November he took advantage of a new community foundation policy that offers individuals and companies the opportunity to use their existing investment advisor to manage the assets of large donor-directed funds.

Dale Koblenzer, wealth management advisor in Merrill Lynch’s Akron office, is one of Bob’s advisors. He also oversees the investments of the Robert and Regina Cooper Fund. According to Dale, the new policy speaks to the core of the client-advisor relationship and offers an attractive option for many of his clients.

“Many times I’ll have a 20- or 30-year relationship with a client, and we will have a strong trust built between us,” he said. “Working with the community foundation keeps that relationship alive. It’s a nice triangle of services: the client’s money, my investment advisement, and the foundation’s charitable expertise.”



Bob Cooper, left, was one of the first fundholders to take advantage of a new community foundation policy that allows his financial advisor, Dale Koblenzer, to continue managing the assets of his family’s donor-advised fund. “It’s a true win-win for everyone,” Bob said.

Steve Schloenbach, Akron Community Foundation’s vice president and chief financial officer, said it was that same sentiment that initiated the policy. “We’ve heard many people say they wouldn’t be able to be as charitable if it weren’t for their longtime family financial advisor, who helped them manage their wealth. This policy enables them to continue working with that trusted advisor. It’s another example of how Akron Community Foundation is listening to the needs of the charitable people we serve,” he said.

It also gives fundholders like Bob and Regina the opportunity to experience

the fruits of their generosity firsthand.

“We live in a results-driven society,” Dale said. So if my client can see the effects of his investment – see it, visit it and touch it – that creates a much stronger connection.”

Bob couldn’t agree more.

“I’m thrilled to have our money working in the community where it belongs,” he said. “Local management appreciates my business and looks out for me. All things being equal, it’s hard to believe anyone would want to do it differently.”

To learn more about how this new policy can benefit you, call 330-436-5621.

In This Issue:



Foundation breaks record for new funds in a quarter pg. 2



Collaboration funds programs to revitalize neighborhoods pg. 6

Doc to rock Polsky Awards

Dr. Terry Gordon will become the 45th recipient of the Bert A. Polsky Humanitarian Award on Oct. 16. A retired cardiologist, his advocacy for automated external defibrillators has gotten these lifesaving devices placed in every police cruiser, middle school and high school in Summit County. For more information or to attend, call 330-376-8522.

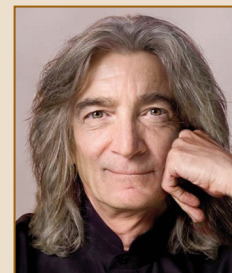

A message from our president and CEO



Thank you, greater Akron: Our fiscal year came to a close at the end of March, and with your help, we celebrated several significant milestones.

We are extremely grateful for the 3,262 individuals, families and businesses that supported their favorite causes through Akron Community Foundation this year. Collectively, you contributed more than \$10 million in the last 12 months, nearly quadrupling the previous year's total donations and representing an all-time high in the community foundation's 57-year history. You also established a record 40 new funds this year, bringing

our family of funds to more than 400.

In addition, we're excited to report that, thanks to your generosity and our prudent investment strategy, our assets have rebounded to near pre-recession levels, growing to almost \$141 million. We applaud your charitable vision and your permanent commitment to improving life in our community.

This has been an exciting year for our organization. We've engaged our fundholders and donors in new and creative ways, helping them fulfill their philanthropic dreams. We modified our standard donor-advised fund language to emphasize family legacy, giving people the opportunity to name future generations of advisors for their fund. This has been a great tool for families to teach their children and grandchildren about the importance of philanthropy.

We also introduced a new outside investment manager policy that enables donors to continue their long-term relationship with a trusted financial advisor. With a significant gift, Akron Community Foundation now has the ability to work with a donor's wealth advisor in managing the donated assets in a separate investment account.

In addition, our communications department has been working tirelessly to build a brand new website that will include a portal where fundholders can view their statements and recommend grants from the comfort of their home or office. We're also in the process of developing an online grant application that will allow nonprofits to more easily tell us about their programs and needs. We will continue to share the valuable information we gather with our fundholders so they, too, can support the community's most pressing needs with their funds.

As we begin another fiscal year, I encourage you to call me or any member of our donor services staff to share your own vision for making a permanent difference in our community. So many are counting on your support, and trust me, you'll feel great doing it!

My regards and have a wonderful summer,

A handwritten signature in black ink, appearing to read 'John T. Petures Jr.'.

John T. Petures Jr.
President & CEO

New funds established this quarter shatter previous record

Local families and organizations established a record 18 funds during the last quarter of fiscal year 2012. Their generosity helped break two more records in foundation history: 40 new funds were created, and more than \$10 million was raised in a single year. We celebrate the philanthropic founders of these new funds:

Donor-Advised Funds

Suzanne and Mitch Allen Family Fund
Thomas J. and Megan E. Bruno Family Fund
Cantine-Nora Family Fund
Steven and Melissa Cox Family Fund
Jayne E. Garofalo Charitable Fund
Bryan and Susan Kinnamon Family Fund
Glenn and Karen Leppo Family Fund
John and Lorraine Shannon Family Fund

Corporate-Advised Funds

Medical Mutual Community Investment Fund

Designated Funds

Beacon of Light Initiatives/

Sgt. Brandon Allen Memorial Fund

This fund was established in memory of

Sgt. Brandon Allen, a 2006 Woodridge High School graduate and celebrated Marine. It will support scholarships and educational programs in his name throughout the Woodridge school district.

Lillian and William Rosenblatt Fund

Ruthie George established this fund to provide annual funding to the Women's Endowment Fund in her parents' names.

Agency Endowment Funds

Ladies Cemetery Association of Cuyahoga Falls Cemetery Chapel Endowment Fund

This fund will support the beautification and upkeep of the Oakwood Cemetery Chapel.



A new endowment fund will help preserve the beauty of the chapel at Oakwood Cemetery.

See "New Funds" on page 6

Foundation invests \$429,000 in local arts groups

Akron Community Foundation's board ratified grants totaling \$2,112,558 during its quarterly meeting Friday, June 8. It approved 34 discretionary, or board-determined, grants totaling \$429,000 for local arts and culture programs. An additional discretionary grant for a community pharmacy was also approved.

The board also ratified 238 donor- and committee-directed grants from 95 funds totaling \$1,648,558.

The following organizations received discretionary grants this quarter:

Act II Productions Illusion Factory, for theater productions in Akron-area schools, \$10,000

Actors' Summit, to support a professional production of Hamlet, \$2,500

Akron Area Arts Alliance, for Summit Artspace exhibitions, artist receptions and outreach, \$17,500

Akron Art Museum, for operating support, \$50,000

Akron Community Health Resources, for an on-site community pharmacy, \$35,000

Akron Woman's City Club, for the Elder Theatre series, \$2,500

Alchemy Inc., for programming and outreach for "Finding Joe," a film that explores the studies of famed mythologist Joseph Campbell, \$10,000

Apollo's Fire The Cleveland Baroque Orchestra, for artistic expenses during the 2012-13 concert season, \$12,000

Ballet Theatre of Ohio, for grade schoolers to attend an in-theater per-

formance of "The Nutcracker," \$8,000

Center for Applied Theatre and Active Culture, to support performances, workshops and educational activities during the 2012-13 season, \$2,500

Central Summit County Choral Society, for the Summit Children's Choir, \$8,000

Children's Concert Society of Akron, for the In-School Concert Series, \$10,000

City of Akron, for the annual Heinz Poll Summer Dance Festival, \$20,000

Cleveland Modern Dance Association, to support the Trey McIntyre Project's E.J. Thomas Hall performance, dance residency and outreach, \$10,000

Community Hall Foundation Inc. – Akron Civic Theatre, to support family and cabaret performances, \$20,000

Cuyahoga Valley Youth Ballet, to support the 2012-13 ballet season, \$8,000

Dancing Classrooms Northeast Ohio, for a ballroom dance residency program in Summit County schools, \$3,000

Greater Akron Musical Association Inc., to support the agency's music education initiatives and Concerts for Kids performances, \$35,000

GroundWorks Dancetheater, to support performances, dance residency and outreach, \$10,000

Keepers of the Art Inc., for the Akron Hip-Hop Showcase at Lock 3, \$10,000

Magical Theatre Company, for resident performances and educational programming, \$10,000

Master Singers Inc., for the 2013 concert season and high school choral composition contest, \$8,000

Musical Arts Association dba The Cleveland Orchestra, for the 2012 Blossom Festival, \$25,000

Northeastern Educational Television of Ohio Inc., for arts and culture programming, \$10,000

Ohio Shakespeare Festival, for a permanent stage, \$8,000

Project RISE, Akron Public Schools, for the Performing Arts Can Teach program, \$9,000

Red Company Real Edge Dance, for dance performances and outreach in the Akron area, \$2,000

Renaissance Performing Arts Association, for the production of a new Akron-themed "Nutcracker," \$10,000

Stan Hywet Hall & Gardens Inc., to support the manor's educational and historical programming, \$40,000

Summit County Historical Society of Akron, Ohio, for operating support, \$10,000

Tuesday Musical Association, for the opening night concert featuring pianist Emanuel Ax, \$10,000

Verb Ballets, to support the 2012-13 ballet season, \$3,000

Weathervane Community Playhouse Inc., to support the 2012-13 production season, \$10,000

Western Reserve Historical Society, for Hale Farm and Village educational programming, \$10,000

Youth Excellence Performing Arts Workshop, for the 2012 Summer Performing Arts Workshop, \$15,000

Foundation finishes fiscal year with strong 4th quarter

For the quarter ending March 31, 2012, the foundation's portfolio had an average net gain of 9.3 percent. This brings its average annualized net return for the 10 years ending March 31 to 5.8 percent.

In comparison, the Policy Index, the foundation's benchmark, had average returns of 7.8 percent and 5.7 percent, respectively, for the same periods.

This positioned the community foun-

dation to finish the fiscal year strong with nearly \$141 million in philanthropic capital: 3.92 percent more than fiscal year-end 2011. In addition, your generous gifts of \$10 million supported more than \$6.37 million in grants and distributions.

To learn more about the community foundation or your fund's performance, please call Steve Schloenbach, vice president & CFO, at 330-436-5621.

Investment Returns
For the periods ending 3/31/12

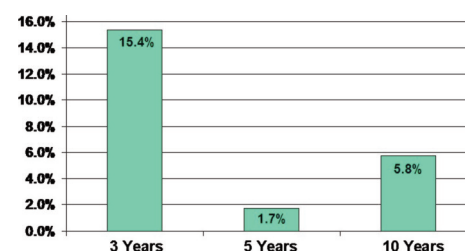

Memorial & Tribute Giving

For gifts received Feb. 1 through April 30, 2012

Memorial gifts to Akron Community Foundation and its affiliate funds for:

Eleni Arfaras by

Spiros & Joan Arfaras
Gust & Alike Kanarios
Alex & Frances Kariotakis
Frank & Angelina Papatonis
The Pearl Coffee Company
Peter & Annette Rizopoulos

Richard Averitte by

Yvonne Averitte

Steven Baach by

Daniel & Kimberly Ashworth
Stephen & Chizuko Baker
Kathie Schaaf Beal
Deirdre Bird & Sally Hay
David & Stacy Blette
Sage Boyle
Christine Bradley
Lee Ann Bush
Maria Anna Chevalier
Paul & Edna Coleman
Lindsey Courchesne
Robyn Couturier
Michael & Amy Cullinane
DB Sports Inc.
Robert & Gale Demers
Gerardo & Kristen Dori
Chris Dunning
Ron & Lauren Farkash
Kevin Fitzgibbon
Michele & Michael Grieves
Jeffrey & Bryna Fox Hebert
Patrick & Elaine Hunt
Daniel & Jen Ison
John & Karen Kelleher
Joseph & Jean Kvilhaug
Kevin & Michele Lahah
James & Susan Leonard
Christopher & Julie Luistro
Michael & Kimberly Martin
William & Janet McGinnis
Brian & Alicia McGowan
James & Jean Miller
Jim Morris
Brian Patrick Mulligan
Edward & Fiona Murphy
Bryan & Keri Murray
Christine Nagy
William F. O'Donnell
Officebees Inc.
Raymond Olivier
Lynne & Christopher Peirce
Michael & Patricia Penta
Daniel Pitts
Ronald & Monique Robitaille
Joseph & Kelly Sabella
David & Kara Salit
Paul & Angela Servais
Sandy & Robert V. Sheehy Jr.
Roger & Shirley Stebenne
Donald & Leanne Sutherland
James & Theresa Tattersall
Michael & Mary Tolland
Michael & Kathryn Vezina
Wampanoag Road Runners
Mark Young & Arbetta Kambe

Carl Beck Jr. by

Arlene & Lou Ritenour

H. Peter Burg by

Eileen Burg
Janet & Michael Pera
Fred & Sandy Ziegler

John Graves by

Bryan & Susan Kinnamon

Philip E. Hockwalt by

Barbara Ann Hudak

Dorothy Jameson by

Henry Jameson

Dante Lavelli by

Lucinda Lavelli

Andrea Eleni Nassos by

The Pearl Coffee Company
Joan Guinter Orr by
Akron-Summit County Public Library

Betty Lou Mackin
Matthew & Patricia Rizzi
Margaret Watson

Mary Ann Barry Seiberling by

Bryan & Susan Kinnamon

Richard Staiger by

Dick & Chris Chenoweth
Mr. & Mrs. Lon Homeier
Dr. & Mrs. John Saks and Family

Barbara L. Steinkerchner by

Terry & Carol Gilbert

Nancy Terry by

John & Ellen Ritter

Memorial gifts to the Akron Garden Club Endowment Fund for:

Robert C. Bender by

Dr. & Mrs. Ernest Estep
Susan W. Kinnamon
Jan Parry

Ruth Lang by

Joanne Dannemiller

Albert Spoerndle by

Dianne Squire

Richard Staiger by

Joanne Dannemiller
Robin & Michael Hardman

Memorial gifts to the Akron Garden Club Graves Fund for:

John H. Graves Jr. by

Robin & Michael Hardman
Ray & Sherrie Kimberly

Memorial gifts to the Friends of the Stow-Munroe Falls Public Library Endowment Fund for:

Virginia Acken by

Bill & Barb Beiling

Joan L. Condon by

Bill & Barb Beiling
Friends of the Stow-Munroe Falls Public Library
Ronald & Hermine Meyer
Fran Waybright

Memorial gifts to the Dr. Sandra Kay and Magdalyn E. Hausfeld Living Endowment Fund for:

Sandra Kay Hausfeld by

Steve Feldstein

Memorial gifts to the HPSEF Memorial & Tribute Fund for:

Harvey Shumaker by

Gerald Reeves

Memorial gifts to the Jessie and Abram Kipple "Making a Difference" Scholarship Fund for:

John H. Graves Jr. by

Suzanne T. Allen, Ph.D.
Robert & Christine Freitag

Memorial gifts to the Medina County Women's Endowment Fund for:

Irene Becker by

Ann L. Cole

Clara Gorfido by

Ann L. Cole

Ruth Graham by

John & Jen Graham

Beverly Harvey by

Louise Kuhns Harvey

Catherine Hinkel by

Betty Daubner

Lillian Hinkel by

Betty Daubner

Pat Kimmel by

Ann Cole
Tammy Daubner
Barbara J. Dzur
Friends of the Medina County Women's Endowment Fund

Jill Heck
Linda Loveless
Cathy Posner

Nancy Margo by

Ann L. Cole

Ruree McFall by

Betsy Sprowls

Alice Conway Moran by

Betty Daubner

Nana by

Cathy Posner

Marilyn Pressnell by

Judith Emrick

Mary M. Sibert by

Susan Cliffler

Helen Smith by

Ann L. Cole

Lynn A. Williams by

Mary Jo Boyes

Virginia Woodford by

Ann L. Cole

Memorial gifts to the Charles D. Miller Leadership Fund for:

Nancy & Charles Miller by

George & Kristine Karnezis
The Pritchett Girls

Nancy McKelvie Miller by

Sally Davies
Mr. & Mrs. W. Fitzgibbons
Thomas G. & Anne K. Fortner
Rita Frantz
Christina A. Hamilton
Robert & Martha Hills
Joanne Jones & Dan Neath
John & Ann Linck
Dale & Sue Lyons
Steve & Elaine Meltzer
Suzanne P. & Richard R. Potts
Jerry & Yolanda Reeves
Ann G. Russell PT, Ph.D.
Thomas & Holly Schlobohm

Memorial gifts to the Marissa Alexandra Norwood Legacy of Kindness Charitable Giving Fund for:

Marissa Norwood by

Climon Lee III

Memorial gifts to the Mignon Steere Fund for Conservancy for Cuyahoga Valley National Park Environmental Education for:

Ruth Steere by

Lance & Colleen Dillow

Memorial gifts to the Wilkinson-Gudikunst Designated Family Fund for:

Harriet Kay by

John E. Wilkinson

Agatha Miller by

John E. Wilkinson

Dee Powell by

John E. Wilkinson

Memorial gifts to the Women's Endowment Fund for:

Elsie Beattie by

Barbara Beattie

Winifred Bishop & Louise Hewell by

Gretchen Laatsch

Thelma Breaux by

Carolynne Breaux

Alma Jean Canale by

The Jansky Family

Ryan Church by

Kathy Peterson

Patti Lee Cohill by

Barbara Beattie

Jane Colavincenzo by

Lois Kayafas

Mary Lou Considine by

Anne Robitaille

Loretta Dunlap by

Pauline Di Nuoscio

Shirley Garren by

Carol Garren

Dorothy Hallock by

Kathy Peterson

Francis Hrouda by

Kathy Peterson

Doris Joyner Hudson by

Carolynne Breaux

Marion K. Jones by

Beverly L. Haws

Anna C. Kuhns by

Louise Kuhns Harvey

Beatrice Laatsch by

Ellen Coughlin
Gretchen Laatsch

Nina Carmela Lombardo by

Angelina L. Milo

Faye Madison by

Kathy Peterson

Isabel Mascolo by

Carol Garren

Pauline May by

Kathleen Donley May

Beatrice McDowell by

Barbara Tannenbaum

Grace Melver by

Carolynne Breaux

Anna Mae Miller by

Louise Kuhns Harvey

Sut Nelson by

Sis Ames

Phylis Schreiber by

Carol Jones

Mary Ann Barry Seiberling by

Cindy and John T. Petures Jr.
Family Fund

Helen Stallings by

Gretchen Laatsch

Ann Tutt by

Carolynne Breaux

Willis "Bill" Zeigler by

Herb & Dianne Newman

Tribute gifts to Akron Community Foundation and its affiliate funds for:

Sandy & Mark Auburn by

Donae Ceja Eckert

Lorraine Fair by

Nancy & Stu Parry

Patty Graves by

Greg & Jackie McDermott

Patricia Y. Poling by

Henry Jameson

Tribute gifts to the Akron Garden Club Endowment Fund for:

Nancy & Stu Parry by

Jan Parry

Tribute gifts to the Akron Marathon Sustainability Fund for:

Steve Marks by

Gary & Mary Ann Shamis

Dave Woloch by

Anonymous

Tribute gifts to the Friends of the Stow-Munroe Falls Public Library Endowment Fund for:

Sue Archer by

Judy Cohen-Baer
Friends of the Stow-Munroe Falls Public Library
Fran Waybright

Ladies in the Back Room by

ShanAnn Gabbas

Tribute gifts to the Leadership Akron Endowment Fund for:

Mark Scheffler by

Suzanne T. Allen, Ph.D.
Donae Ceja Eckert
J. Michael & Joan Kolk

Tribute gifts to the Magical Theatre Company Endowment Fund for:

Tyler Yohey by

Kim & David Nott

Tribute gifts to the Medina County Women's Endowment Fund for:

Kelly Almond by

Cheryl Fergus
Jody Bacon by
 Nancy Pound
Josephine Becks by
 Mary Jo Boyes
Kathy Becks by
 Mary Jo Boyes
Michelle Berens by
 Ann L. Cole
Carol Brenneman by
 Cheryl A. Ingraham
Amy Chatwin by
 Cheryl A. Ingraham
Ann L. Cole by
 Katie Woodcock
Jessica Daigler by
 Cheryl Fergus
Heather Denman by
 Cheryl A. Ingraham
Jill Emrick by
 Judith Emrick
Susan Feller by
 Lisa Feller
Geraldine Fraunfelder by
 Ron & Cathi Carmany
Helen Goodwin by
 Judith Emrick
Carolyn Graham by
 John & Jen Graham
Denise Gumbita by
 Judith Emrick
Becky Haines by
 Jill Thompson
Janell Harvey by
 Louise Kuhns Harvey
Shannon Harvey by
 Louise Kuhns Harvey
Jennifer Ingraham by
 Cheryl A. Ingraham
Kellie Johns by
 Jan Coleman
Jodi Walter Jones by
 Cathy Posner
Nina Juneman by
 Ron & Cathi Carmany
Dell-Ann Lewis by
 Judith Emrick
Janice Marsh by
 Susan Ponting
Morgan Mason by
 Cathy Posner
Melissa Meagher by
 Cathy Posner
Pamela B. Miller by
 Katie Woodcock
Marjorie Neal by
 William Neal
Phyllis Neal by
 William Neal
Joanne Oliver by
 Nancy Pound
Julie Owens by
 Susan Ponting
Jean M. Post by
 Jan Coleman
Delcie Pound by
 Nancy Pound
 Katie Woodcock
Virginia Ritchie by
 Ann L. Cole
 Katie Woodcock
Carole Shelby by
 John & Jen Graham
Jennifer Swanson by
 Cathy Posner
Fatima Tannagda by
 Cheryl A. Ingraham
Beverly Tomsik by
 Jill Thompson
Katie Woodcock by
 Nancy Pound
Rhonda Wurgler by

John & Jen Graham
 Cathy Posner
Grace Zay by
 Jan Coleman
Tribute gifts to the William C. and Elizabeth Brainard Sandwick Fund for:
Suzanne & Mitch Allen by
 Elizabeth Brainard Sandwick
John & Betty Dalton by
 Elizabeth Brainard Sandwick
Bud & Susie Rogers by
 Elizabeth Brainard Sandwick
Sandra & Richey Smith by
 Elizabeth Brainard Sandwick
Tribute gifts to the Wilkinson-Gudikunst Designated Family Fund for:
Sis Bronson by
 John E. Wilkinson
Tribute gifts to the Women's Endowment Fund for:
Augusta Allen by
 May Chen
Peggy Allen by
 Suzanne T. Allen, Ph.D.
Sue Ames by
 Sis Ames
Faye Andress by
 Suzanne T. Allen, Ph.D.
Sue Angelo by
 Ann Congeni
Dr. Barbara Armstrong by
 Dottie Achmoody
Cynthia G. Auburn by
 Mary Elizabeth Auburn
Sandy Auburn by
 Mary Elizabeth Auburn
Barb Baley by
 Sis Ames
Melissa Barnhart by
 Ilene Shapiro
Mindy Bartholomae by
 Betty Dalton
Elizabeth Belair by
 Paul J. Belair
Joanie Belair by
 Paul J. Belair
Nancy Benjamin by
 Sandi Lederman
Betty Bennis by
 Joan Wessman
Anne Biermann by
 Ruth Dean
Carole Bishop by
 Ann Congeni
Mary Booth by
 Maureen N. Van Duser
Kate Bradley by
 Joan Wessman
Diane R. Bray by
 Ann Congeni
Sally Casenhiser by
 Sutterluety Family
Cynthia F. Chen by
 May Chen
Jemie Chen by
 May Chen
Karin P. Chen by
 May Chen
Erin Cherewatti by
 Natalie Magaña
Kathy Chimples by
 Ann Congeni
Ruby Chittenden by
 Mary Elizabeth Auburn
M. Jeannette Cho by
 Sutterluety Family
Janice Clark by
 Deborah Venesy
Katie Clark by
 Deborah Venesy
Karen Cole by
 Ann Congeni

Ann Congeni by
 Eleanor Miller
 Evelyn Unger
Audrey Congeni by
 Ann Congeni
Karen Congeni by
 Ann Congeni
Margaret Cronaner by
 Dawn Canda
June Cunningham by
 Carol Garren
Cami Dalton by
 Betty Dalton
Ann Dean by
 Ruth Dean
Melissa Dean by
 Ruth Dean
Rosemary Dickerson by
 Caroline Parry
Dorothy DiCola by
 Ann Congeni
Pauline Dinuoscio by
 Sutterluety Family
Carol Dodd by
 Ann Congeni
Marguerite Donley by
 Kathleen Donley May
Susan Dudas by
 Betty Godard
Ann Duff by
 Kathy Ress
Kathy Eagen by
 Ann Congeni
Louise Palmer Earley by
 Anne Robitaille
Charlotte Essner by
 Louise Kuhns Harvey
Nancy Evans by
 Louise Kuhns Harvey
Kimberly Haws Falasco by
 Beverly L. Haws
Patricia Feeney by
 Joan Wessman
Sarah Fisher by
 Elaine Sisler
Sue Fister by
 Ann Congeni
Donna Fitzsimmons by
 Ann Congeni
Judith Frantz by
 Laurie Zuckerman
Sara Kinnamon Fritsch by
 Susan W. Kinnamon
LeeAnn C. Gedeon by
 Carolyn Reed Hodge
Ruthie George by
 Libby Rosenblatt
Gayle Gibb by
 Ann Congeni
Nancy Glick by
 Ann Congeni
Betty Godard by
 Susan Dudas
Meg Gottschalk by
 Mary Beth Carroll
Char Graf by
 Kimberly Haws Falasco
Barbara Greene by
 Ruth Dean
Norene Hancock by
 Eloise L. Mackus
Bowanne Hansen by
 Anne G. Kaufmann
Kim Hansen by
 Ann Congeni
Shari Harris by
 Barbara Beattie
Barbara Harrison by
 Alita Rogers
Claire Hawkins by
 Carol Jones
Beverly L. Haws by

Kimberly Haws Falasco
Heather Haws-Babb by
 Beverly L. Haws
Edna Henretta by
 Cathy Henretta
Jennifer Henretta by
 Cathy Henretta
Sheila Henretta by
 Cathy Henretta
Kay Hine by
 Sylvia D. Trundle
Shellie Hipsky by
 Libby Jacobs
Mary Lou Hohlefelder by
 Ann Congeni
Lucille Hollinger by
 Betty Dalton
Sandi Hoppe by
 Ann Congeni
Nancy Hupp by
 Joan Wessman
Candace Campbell Jackson by
 Kimberly Shapiro Mihevic
Judith Johanning by
 Ruth Dean
Rita Johnson by
 Laurie Zuckerman
Carol Jones by
 Anne G. Kaufmann
Judy Joyce by
 Bernie Kiel
Livia Kades by
 Ann Congeni
Maureen Gaffney Katanic by
 Louise Kuhns Harvey
Patricia Kaufmann by
 Janet DiSalvo
 Anne G. Kaufmann
Lois Kayafas by
 Lisa Kayafas
Julie Kerr by
 Ann Congeni
Lynn Kiel by
 Bernie Kiel
Georgia King by
 Annette King
Vicki Koslosky by
 Anne G. Kaufmann
Marsha Krieger by
 Ann Congeni
Jacquie Kyle by
 Ann Congeni
Shirley Lederman by
 Sandi Lederman
Mary L. Lee by
 May Chen
Karen Lefton by
 Kimberly Haws Falasco
 Marcie Groesbeck, M.D.
 Diane Orender
Ellen Limes by
 Marcie Groesbeck, M.D.
Jenny Lin by
 May Chen
Sandy Lin by
 May Chen
Molly R. Litt by
 Cathy Henretta
Lia Lofreso by
 Jo Ann deGoe
Lori Kinnamon Lucas by
 Susan W. Kinnamon
Alice Luse by
 Natalie Magaña
Heather Magaña by
 Natalie Magaña
Patrice Maher by
 Natalie Magaña
Rachel Maione by
 Dawn Canda
June Marsh by
 Evelyn Unger

Continued on page 7

ACF partners with city to revitalize neighborhoods

In 1999, Akron Community Foundation joined forces with the city of Akron to help revitalize neighborhoods that had been neglected and reinvent them for residents to enjoy once again.

Through the Neighborhood Partnership Program, neighborhood groups can request matching grants for innovative programs to improve the communities they call home. The goal is not just to improve neighborhoods but to stimulate cooperation between the city, its residents and local businesses. After more than a decade, the program continues to be a source of inspiration and improvement from North Hill to Firestone Park.

Many of this year's grants will fund community gardens, including a project to bring a high tunnel urban gardening system to the Summit Lake neighborhood.

High tunnel urban gardening uses unheated greenhouses to extend the growing season in urban "food deserts," where there is a lack of fresh produce. These greenhouses are built on vacant city lots, creating a thriving vegetable garden in the middle of an old parking lot or other unused area.

"This project will benefit the neighborhood by breathing new life into an oft-



A Neighborhood Partnership Program grant to the University Park Business Association will support the Light-UP Lantern Festival, a family-friendly showcase of local artists and performers.

neglected community," said Westside Neighborhood Development Corporation Executive Director Kim Brown. "In addition, it will increase the availability of fresh foods at price points that are more affordable to neighborhood residents."

Other grants this year will support community festivals, including the Light-UP Lantern Festival in University Park. This annual festival features homemade lanterns, a parade, and a showcase of local visual and performing artists.

"The Light-UP Lantern Festival has been an important part of the revitalization of

the University Park neighborhood," said interim chairperson Leandra Drumm.

"The event (encourages) local schools, university students and residents to play an active role in the celebration of arts in our neighborhood."

In total, 44 organizations were awarded \$209,000 through the Neighborhood Partnership Program. Grants totaling \$30,000 supported beautification and gardening projects, while \$108,000 went to community-building programs and events, and \$71,000 provided funding for youth programs.

New Funds (cont. from page 2)

Ladies Cemetery Association of Cuyahoga Falls Cemetery Endowment Fund

This fund will support the beautification and upkeep of Oakwood Cemetery.

MAPS Air Museum Endowment Fund

This fund will provide a permanent stream of income for the Military Aviation Preservation Society museum in North Canton, allowing people to learn about the history of military aviation for generations to come.

St. Vincent DePaul Society at St. Hilary Church Endowment Fund

This fund will support St. Vincent DePaul Society's mission of helping less fortunate people in Summit County.

Scholarship Funds

Abby Lipply Memorial Scholarship Fund

This fund was established in memory of Abby Lipply, a Hudson High School student



A new agency endowment fund will help maintain the grounds of Oakwood Cemetery.

who passed away in 2008. It honors Abby's attitude of self-sacrifice by awarding scholarships to Hudson seniors who demonstrate passionate support for a cause or person.

Marc and Sylvia Trundle Criminal Justice Scholarship Fund

This fund will award scholarships to Summit County students studying criminal justice at the University of Akron.

Field of Interest Funds

Beacon of Light Initiatives/Wings of Eagles Fund

This fund was established in memory of Sgt. Brandon Allen, a 2006 Woodridge High School graduate and celebrated Marine. It will support organizations that assist members of the Marine Corps through scholarships and educational programs.

Grants improve life for residents throughout Medina County

The Medina County Community Fund and the Medina County Women's Endowment Fund announced their latest round of grants in June, awarding a combined \$41,900 to the following nonprofits in Medina County:

Medina County Community Fund **\$30,500 to 13 organizations**

Cassidy's Hope Foundation, to provide financial assistance to families struggling with childhood cancer, \$2,000

The Children's Center of Medina County, for a sexual abuse prevention training program for teachers and parents throughout the county, \$2,250

Easter Seals Northern Ohio, for a vegetable gardening project that builds self-esteem and independent living skills in adults with disabilities, \$500

Ella M. Everhard Wadsworth Public Library, for the summer reading program, \$2,000

Feeding Medina County, for a community gardening project that teaches residents living in poverty to grow and harvest their own food, \$1,500

The Kidney Foundation of Medina County Inc., to provide medication to



A \$1,500 grant from the Medina County Community Fund will support a new community gardening project for people in poverty. Families in the program learn to grow, harvest and store their own fresh vegetables.

renal patients in need, \$2,500

Medina County Arts Council Inc., to support free Arts Week concerts featuring Medina County performers, \$1,000

Medina Creative Housing Inc., to support a dog training vocational program for people with disabilities, \$6,000

Medina Health Ministry, to establish a women's wellness program that will offer free gynecological exams, mammograms and other medical services to uninsured, working women, \$6,500

Mobile Meals Inc., to deliver meals to residents in need, \$2,250

Oaks Family Care Center Inc., for in-school and after-school prevention programs that focus on sexual abuse, drug and alcohol use, bullying, and peer pressure, \$1,000

Ohio Regional Music Arts and Cultural Outreach, for the "Jazz Under the Stars" free concert series in Medina's Public Square, \$2,000

Saint Ambrose Catholic Parish, to purchase shelving, carts, refrigeration equipment and food for the expanded food pantry, \$1,000

See "Medina" on page 8

Donors (cont. from page 5)

Pat Mascolo by
Carol Garren

Jackie McDermott by
Peter & Bonnie Hughes

Ann McGee by
Ann Congeni

Emily McGee by
Marlene McGee

Pat McKay by
Ruth Dean

Jennifer McManamon by
Marlene McGee

Gay Miller by
Libby Jacobs

Lisa Millisor by
Anne G. Kaufmann

Patricia A. Milo by
Angelina L. Milo

Elizabeth Ann Herman Moore by
Joycelynn Herman

Janet Moore by
Laura Ruth Bidwell

Dianne R. Newman by
Louise Kuhns Harvey

Nancy Parry by
Caroline Parry

Janine Patterson by
Jo Ann deGoey

Kay Perrine by
Louise Kuhns Harvey

Sylvia Phillips by
Kay Hine

Sylvia D. Trundle by
Sylvia D. Trundle

Kathryn Pinter by

Ann Congeni by
Norma Placke by
Suzanne T. Allen, Ph.D.

Kathy Quinn by
Marcie Groesbeck, M.D.

Clara Ragazzo by
Elaine Sisler

Ann Reese by
Ann Congeni

Gloria Reich by
Sandi Lederman

Harriet Richman by
Ann Congeni

Margaret Roberts by
Sandra Shaw

Emily Rode by
Laura Ruth Bidwell

Susie Rogers by
Alita Rogers

Marcy Ruhman by
Sis Ames

Pat Sadataki by
Anne G. Kaufmann

Betty Sandwick by
Suzanne T. Allen, Ph.D.

Libby Jacobs by
Marjorie Schneider by
Laura Ruth Bidwell

Erin Shakour by
Natalie Magaña

Ilene Shapiro by
Kimberly Shapiro Mihevic

Kimberly Shapiro by
Ilene Shapiro

Dr. Robin Shapiro by
Arlene Markey

Carrie Shkolnik by
Arlene Markey

Nancy Siatkosky by
Martha E. Boyle

Janet Slifko by
Lisa Kayafas

Dee Soppeland by
Barbara Tannenbaum

Marlen Spector by
Ann Congeni

Ann Marie Spirk by
Carol Garren

Jeanne Stoner by
Mary Beth Carroll

Alice Strickler by
Anne G. Kaufmann

Miralyn Sunseri by
Joyce Erlandson

Carolyn Sveda by
Cecilia Sveda

Jane Swinehart by
Mary Elizabeth Auburn

Charlotte Thurman by
Charmaine Thurman

Sylvia Trundle by
Kay Hine

Ruby Tucker by
Suzanne T. Allen, Ph.D.

Gertrude Turner by
Joyce Erlandson

Kathleen Turner by
Sue Kruder

Evelyn Unger by
Ann Congeni

Rosalie Valente by
Mary Elizabeth Auburn

Jennifer Van Metre by
Mary Elizabeth Auburn

Cheryl Venarge by
David Venarge

Barbara Venesy by
Deborah Venesy

Deborah Venesy by
Barbara A. Venesy

Lora Westcott Venesy by
Barbara A. Venesy

M. Terri Venesy by
Barbara A. Venesy

Christina Venizelos by
Ann Congeni

Ellen Vollman by
Ann Congeni

Mary M. Waller by
Susan W. Kinnamon

Patti Weinstein by
Libby Rosenblatt

Maurine Welsh by
Mary Elizabeth Auburn

Libby Wilson by
Bernie Kiel

Teresa Wilson by
JoAnn deGoey

Mary Yoder by
Ann Congeni

Sarah Zeff by
Ilene Shapiro

Laurie Zuckerman by
Rita Johnson

Marilyn Zuckerman by
Laurie Zuckerman

Melissa Zuckerman by
Laurie Zuckerman



AKRON COMMUNITY FOUNDATION

345 W. Cedar St.
Akron, OH 44307-2407
330-376-8522
www.akroncommunityfdn.org

John T. Petures Jr., *President & CEO*

Suzanne Allen, Ph.D., *VP, Development
& Donor Services*

Melina Boyce, *Database & Grants
Administrator and Jr. System Administrator*

Tina Boyes, *VP, Marketing & Communications*

Laura Fink, *Director of Development*

John Garofalo, *VP, Community Investment*

Laurel Held, *Development Assistant*

Dennis Jansky, *Controller*

Chris Miller, *Director, Akron Digital Media Center*

Kristen Mooney, *Communications Associate*

Kim Nott, *Grants Administrator*

De Shawn Pickett, *Administrative Assistant*

Steve Schloenbach, *Vice President & CFO*

Diane Schumaker, *Donor Services Officer*

Emily Watanabe, *Community Investment Officer*

Board of Directors

Executive Committee

Michael A. Sweeney, *Chair*

Mark Allio, *Vice Chair*

Dale Koblenzer, *Treasurer*

Steve Strayer, *Secretary and
Community Relations Chair*

Rev. Sandra Selby, *Distribution Chair*

Judge Carla Moore, *Member at Large*

Patricia Pacenta, *Immediate Past Chair
and Member at Large*

Board

Virginia Albanese

Steve Albrecht

Paul Belair

Nick Browning

Tommy Bruno

Marilyn Buckey

Eileen Burg

Steven Cox

Olivia Demas

Edward Eliopoulos

Bill Feth

Timothy Fitzwater

Susan Kinnamon

Tom Knoll

Steve Marks

Dr. Lois Nora

Robert Reffner



Nonprofit
Organization
U.S. Postage
PAID
Akron, Ohio
Permit No. 918

We strive for accuracy in our mailings. If you find any errors on the address label above, please call 330-376-8522 or send an email to kmooney@akroncommunityfdn.org.

Medina (cont. from page 7)

Medina County Women's Endowment Fund

\$11,400 to eight organizations

Catholic Charities Community Services, for the Child Assault Prevention Program, which uses role playing to teach elementary school children about bullying, stranger abduction, inappropriate touching and other dangerous situations, \$4,000

The Children's Center of Medina County, to purchase a fire-resistant filing cabinet to store medical examination and interview records, \$1,000

Medina County Health Department, to purchase car seats for families in need, \$500

Medina Creative Housing Inc., for a life skills training camp for youth and adults with disabilities, \$1,000

Medina Health Ministry, to establish a women's wellness program that will offer free gynecological exams, mammograms and other medical services to uninsured, working women, \$3,500

Oaks Family Care Center Inc., to purchase gas cards for women in the mental health peer-to-peer therapy program, \$400



A grant to the Medina County Health Dept. will give car seats to local families in need.

Ohio Regional Music Arts Cultural Outreach, for "Kids Love Musicals!", an artist-in-residency music workshop for underprivileged children in Medina County, \$500

Rape Crisis Center, to increase awareness about sexual assault through community presentations and educational materials, \$500 